# Newport Daily News.

Established as a Daily in 1846. Vol. XXXV, No. 17.

NEWPORT, R. I., FRIDAY AFTERNOON, FEBRUARY 13, 1880.

12 cents a week, payable to Carriers. Single copies, 3 cents.


1880, Post Office, Newport, R. I., 1880

Office open from 7 o'clock, A. M., to 8 P. M. Sundays 7 to 9 A. M.

Lobby open from 6 o'clock, A. M. to 9 P. M. Sundays 7 A. M., to 1 P. M.

| Opening and closing of mails. | Closes. A.M. | Closes. P.M. | Opens. A.M. | Opens. P.M. |
|---|---|---|---|---|
| New York and Southern | 6.15 | 12.45, 5.15 | 7.30 | 4.45 |
| Boston and Eastern | 7.00 | 12.55, 2.50, 5.15 | 10.30 | 4.15, 11.15 |
| Providence, R. I. | 6.15 | 12.55, 2.31, 5.15 | 10.30 | 4.15, 6.15 |
| Fall River, Mass. | 7.00 | 2.30 | 11.15 | 6.15 |
| New Bedford, Mass. | 7.00 | 2.30 | 10.30 | 6.15 |
| Taunton, Mass. | 7.00 | | 11.15 | 6.15 |
| Jamestown | 12.00 m. | | | 8.00 |
| New Shoreham, R. I., Tues. Thurs. and Sat. | 8.00 | | | |
| New Shoreham, R. I., Mon. Wed. and Fri. | | 12.00 | | |
| Tiverton R. I., (way mail) | 8.00 | | | 6.00 |

Collection from street letter boxes are made as follows:

From corner Bridge and Thames streets—corner Bull and Broadway—corner Touro and Kay—corner Bath road and Bellevue avenue—corner Pelham and Gorne streets, at 6 o'clock A. M., 1, 4 and 6 P. M.

From corner Cliff Earl and Broadway—corner Aycault and Kay, at 6 o'clock A. M., and 4 P. M.

From corner Washington and Elm streets at 7 o'clock A. M., and 1 P. M.

From corner Narragansett and Bellevue avenue, 9 o'clock A. M., 3 and 8 P. M.

THOS. CHANNING, P. M.

### The Rates of Postage.

Postal cards, one cent each, go without further charge to all parts of the United States and Canada, with an additional one-cent stamp they go to all parts of Europe.

All letters, to all parts of the United States and Canada, 3 cents per half ounce.

Local, or "drop" letters, that is, for the city or town where deposited, 2 cents if delivered by carriers and 1 cent if there is no carrier system.

Printed or miscellaneous matter including transient newspapers, magazines, circulars, pamphlets, hand-bills, books, book manuscripts with proof-sheets, proof-sheets, photographs, etc., 1 cent for each two ounces or fractional parts thereof. Seeds, cuttings, bulbs and roots, and merchandise, not exceeding four pounds in weight, 1 cent for each ounce or fraction thereof. The News, weighing one ounce, the postage upon irregular numbers is 1 cent each.

Manuscript for publication in books, newspapers, magazines, etc., is subject to letter postage.

Single books of any weight, undelivered letters can be routed to a new address without additional charge.

Stamps cut from stamped envelopes are rejected by the post office.

Rates on letters and papers to all parts of the New Dominion (Canada) the same as in the United States. Rates for New Foundland, letters 5 cents half oz., 2 cents each paper.

Postal cards go by the addition of 1 cent.

The following are the postal rates with Europe. The rates for letters are for the half ounce or fraction thereof, and those for newspapers for four ounces or fraction thereof:—

To Great Britain and Ireland, letters 3 cents, newspapers 2 cents; France, letters 5 cents, newspapers 2 cents; Spain, letters 5 cents, newspapers 2 cents. All parts of Germany, including Austria, letters 5 cents, newspapers 2 cents; Denmark, letters 5 cents newspapers 2 cents; Switzerland, letters 5 cents, newspapers 2 cents; Italy, letters 5 cents, newspapers 2 cents; Russia, letters 5 cents, newspapers 2 cents; Norway, letters 5 cents, newspapers 2 cents; Sweden, letters 5 cents, newspapers 2 cents; Turkey, European and Asiatic, letters 5 cents, newspapers 2 cents; Egypt, letters 5 cents, newspapers 2 cents. Prepayment on letters to above places optional.

For Asiatic countries, the half ounce limit for letters, and the four ounces for newspapers, still holding good, the rates are:—

To Australia, letters via San Francisco (route) to New South Wales, New Zealand, Queensland and Victoria, which are 12 cents via San Francisco) 5 cents, via Southampton 15 cents, via Brindisi 19 cents, newspapers, via San Francisco 2 cents, via Southampton 4 cents, via Brindisi 6 cents; China letters to Hong Kong, Amoy, Shanghai, Canton, Foochow, Macao, and Swatow, 5 cents a half ounce, Newspapers 2 cents each.

Postal cards, 1 cent extra. To the rest of China, letters via San Francisco 5 cents a half ounce, papers 2 cents each, via Southampton, letters 15 cents a half ounce, papers 4 cents each, via Brindisi, 16 cents a half ounce, papers 4 cents each. British, French, Dutch, and Portuguese India letters 5 cents a half ounce. Newspapers 2 cents each, Postal cards 1 cent extra. Japan letters 5 cents a half ounce, papers 2 cents each, postal cards 1 cent extra.

Rates to Peru and Brazil same as to Great Britain. Chili, letters 17 cents a half ounce, newspapers 4 cents each. St. Helena, letters 27 cents a half ounce, newspapers 4 cents each. To Cape of Good Hope, Cape Town and Natal, letters 15 cents a half ounce, newspapers 4 cents each. British, Dutch and French Possessions, letters 6 cents a half ounce, newspapers 2 cents each, postal cards 1 cent extra. Rates to Mexico same as to Great Britain. Panama, letters 5 cents a half ounce, newspapers 2 cents each.

Rates of commission charged for money orders. On Orders not exceeding $15,—10 cents. Over $15 and not exceeding $30,—15 cents. Over $30 and not exceeding $40,—20 cents. Over $40 and not exceeding $50,—25 cents.

No fractions of cents to be introduced in an order. United States Treasury Notes or National Bank Notes only received or paid.

Fee for registering letters of any value 10 cents.


WATER! WATER!

ALL PERSONS

Desirous of having Water introduced into their Residences or Places of Business, should make early application at the Office, that the Service Pipes may be placed.

OFFICE NO. 2 FRANKLIN STREET.

Office hours: 9 A. M. to 1 P. M., and 2 to 5 P. M.

CHAS. B. WEAVER, AGENT.

BROWN'S UNIVERSAL FLEXIBLE

Dust and Weather Strip

IS THE BEST.

It can be applied to windows and doors of any style, either inside or out; is not injured by rain or snow, cold or heat; saves fires and secures comfort.

Don't fail to try the PLANT FOOD, of my own mixture, for indoor plants. They all use it and all pronounce it SUPERIOR.

THE EUREKA BALM

For a soothing liniment, excels all for the cure of cuts, bruises, burns, chaps, scalds, corns and bunions, on man; and the only thing that will cure the worst sores on horses when nothing else will do it.

I offer the Balm to the trade at a good discount.

GEO. A. WEAVER,

Dealer in Agricultural Implements,

19 BROADWAY.

☞ Clothes wringers re-rolled at half the cost of a new wringer.

CASH PAID

—FOR—

Old Gold and Silver,

—AT—

WM. R. PITMAN'S, 35 BROADWAY.


## From Washington.

### A 40-Year 3 1-2 Per Cent. Bond Agreed Upon.

REFUNDING SCHEME.

WASHINGTON, Feb. 12.—The Committee on Ways and Means this morning agreed to a 40-year refunding bond, bearing interest at 3½ per cent. payable quarterly. Several other propositions bearing upon refunding operations were discussed and several votes taken. The 2040 bonds thus provided for are to be substituted for the 5 per cents, and all maturing bonds, except $200,000,000 which are to be taken up by Treasury notes bearing 4 per cent. It was also agreed that the amount of specie to be kept in the Treasury shall be 33 per cent. of the amount of outstanding legal tender notes. The work of the committee will probably be completed by tomorrow morning, when the whole subject will be referred to a sub-committee for careful revision, after which it will be reported to the full committee and then to the House.

The bill received all except two votes, from the fact that the majority of the committee are of opinion that the bill will pass the House.

MISSISSIPPI RIVER.

The Mississippi River Commission will recommend a large appropriation for the levee system, and will also recommend narrowing the river in some places. An attempt will be made to have the report referred to the House Committee, which has much larger jurisdiction than the special committee on that subject, and which has power to be reported at any time. The Southern men will unite to secure a very large appropriation for this purpose.

BILL FOR A NEW COINAGE.

WASHINGTON, Feb. 12.—The five bills reported by Mr. Stephens in the House provide as follows:

First. For the coinage of a metric gold coin, to be called "Stella," of the value of $1.

Second. For the coinage of a goloid metric dollar, two dollars, and fractions of a dollar, and also the coinage of a metric gold double eagle and half eagle, all of standard value.

Third. for the mintage of ingots of metric gold alloy, its deposit in the Treasury, and the issue of certificates therefor.

Fourth. For making ingots of fine gold and ingots of fine silver, of a value of $100 each, for exportation, manufacturers, etc.

Fifth. For the coinage of silver dollars and fractions thereof of full standard value upon the metric system.

### GRAIN ELEVATOR BLOWN DOWN.

#### Wheat Destroyed and a Mill Damaged.—Loss $200,000.

CHICAGO, Feb. 12.—The Imperial Mills elevator, situated on the corner of Sixteenth and Dearborn streets, was blown down this morning, and 123,000 bushels of wheat which it contained were spilled on the ground. It was 160 feet high, and 110 by 60 feet in extent, with a capacity of 200,000 bushels. The mill adjoining was badly damaged. The establishment was owned by Douglass & Stuart, who have other extensive mills in Iowa and Canada. It was rented to Munger, Wheeler & Co. The elevator, which cost from $80,000 to $100,000, is a total loss. The loss on the wheat is about $65,000. The loss to the mill is $30,000. There is no insurance covering this kind of an accident.

### BY CABLE.

#### A Destructive Storm in Australasia.

LONDON, Feb. 12.—A despatch from Sydney, N. S. W., stated that the island of New Caledonia was visited by a fearful cyclonic storm on January 24, which resulted in enormous destruction of property and loss of life. Within the circle of the storm the wind is estimated to have blown at the rate of 100 miles an hour. At Numea, the seat of the government, the scene is described as having been terrible. The sea rose to an almost unprecedented height, and the force of the wind was greater than had been experienced here for years. The waves, notwithstanding the fact that the harbor is sheltered by several outlying islands, swept the shore and drove several ships which were lying at anchor in the port upon the rocks and wrecked them completely. Houses were unroofed or blown down altogether, in many cases crushing the inhabitants beneath the ruins. In the Loyalty and other adjacent islands the effect of the cyclone was less pronounced only because there was less to destroy. The course of the storm was southwesterly and it is supposed to have crossed the whole width of the Pacific, from the direction of the northern coast of South America or Mexico, subsiding before reaching the shores of Australia. Reports from the interior of New Caledonia speak of great destruction of life and property in the agricultural villages at the mines and on the peninsula of Dueos, the penal settlement of France, to which country the island belongs.

### THE PRESIDENT'S PROCLAMATION.

#### Invasion of Indian Territory.

WHEREAS, It has become known to me that certain evil disposed persons have within the territory and jurisdiction of the United States begun and set on foot preparations for an organized and forcible possession of and settlement upon the lands of what is known as the Indian Territory, west of the state of Arkansas, which Territory is designated, recognized and described by the treaties and laws of the United States and by the executive authorities as the Indian country, and as such is only subject to occupation by Indian tribes, officers of the Indian Department, military posts and such persons as may be privileged to reside and trade therein under the intercourse laws of the United States; and

WHEREAS, Those laws provide for the removal of all persons residing and trading therein without the express permission of the Indian Department and agents, and also of all persons whom such agents may deem to be improper persons to reside in the Indian country; and

WHEREAS, In aid and support of such organized movement it has been represented that no further action will be taken by the government to prevent persons from going into said Territory and settling there, but such representations are wholly without authority;

*Now, therefore*, for the purpose of properly protecting the interests of the Indian nations and tribes as well as of the United States, in said Indian Territory, and of duly enforcing the laws governing the same, I, RUTHERFORD B. HAYES, President of the United States, do admonish and warn all such persons so intending or preparing to remove upon said lands or into said Territory without permission of the proper agent of the Indian Department against any attempt to so remove or settle upon any of the lands of said Territory, and I do further warn and notify any and all such persons who may so offend, that they will be speedily and immediately removed therefrom by the agent according to the laws made and provided, and that no efforts will be spared to prevent the invasion of said territory, rumors spread by evil disposed persons to the contrary notwithstanding, and, if necessary, the aid and assistance of the military forces of the United States will be invoked to carry into execution the laws of the United States herein referred to.

In testimony whereof, I have hereunto set my hand and caused the seal of the United States to be affixed.

Done at the city of Washington, this 12th day of February, in the year of our Lord one thousand eight hundred and eighty, and of the Independence of the United States, the one hundred and fourth.

By the President, R. B. HAYES.

W. M. EVARTS, Secretary of State.

### CONNECTICUT'S TRAMP LAW.

#### Its Good Effect in the State.

HARTFORD, Feb. 12.—The Courant this morning has returns from one hundred and fifty-one towns in the state as to the working of the Tramp law, which went into effect last May. There is a unanimous verdict in favor of the law as having driven the tramps from the state, greatly lessening town expenses, giving security to the rural districts and inflicting no wrong on any man.

### Recording Mortgages.

ALBANY, Feb. 12.—The Assembly in Committee of the Whole passed considerable time this morning on Mr. Steele's bill to require mortgages to be recorded within thirty days after they are executed. The lawyers monopolized the debate, and a marked difference of opinion as to the wisdom of the measure was discovered. The bill was amended making the time sixty days, and also requiring all mortgages executed after the passage of the act to be recorded within sixty days after it takes effect, which will be on September 1st next.

## GLEANINGS AND GOSSIP.

The state of Kentucky paid $10,000 bounty for fox-scalps last year.

Philadelphia makes a boast of keeping Lent more strictly than any other American city.

Three water spouts were seen the other day on the Sound opposite Greenport, L. I. They are believed to have been the first ever seen in those waters.

Gloucester, Mass., exported nineteen cargoes of fish during 1879, aggregating 20,240 quintals of dried, 1412 barrels pickled, and 15 casks and 48 bags of gunno.

A Hingham (Mass.) woman had all her teeth extracted a few weeks ago preparatory to an artificial set. Since then a new set commenced growing, and a part are already through.

The supper given at the White House this week at the diplomatic reception cost about $900, a fact which indicates that dropping the custom of giving wine does not necessarily imply economy.

The Pennsylvania Railroad Company has bought in Chicago a tract of land three hundred feet wide and a mile in length. The land will be used for freight purposes and covered with buildings and tracks. Work will be commenced soon.

Nihilists have been discovered among the servants of the Winter Palace at St. Petersburg. In their rooms were found manifestoes, pamphlets, and a diary in which the daily occupations and movements of the Czar were carefully registered. The documents seized were printed with type in every respect similar to that of the imperial printing office, and it is believed some of the printers are in league with the Nihilists.

The will of Mrs. Sarah A. Dorsey of Beauvoir, Miss.; who left all her money to Mr. Jefferson Davis, will be seriously contested by her relatives. One ground of opposition to the will is somewhat curious. The testator assigned as a reason for her estate that Mr. Davis had received no reward for fighting for his country, *i. e.*, for the late Confederate States. It will be argued that a devise made explicitly upon the ground that devisee has committed treason is against public policy, inasmuch as he pursued a course which the law regards as criminal, and Mrs. Dorsey left him the property because he pursued it.

### Aid for Ireland.

LONDON, Feb. 11.—Sir Henry Selwyn Hobson, Joint Secretary of the Treasury, today replying to a deputation consisting of Mr. William Shaw and other members of Parliament, representing constituencies in the South of Ireland, asking a grant for the prosecution of public works in connection with the improvement of some of the harbors of the south coast, promised there should be no delay in doing anything that was necessary for the relief of the suffering people in Ireland.


MANUFACTURERS of SURGICAL INSTRUMENTS

132 Thames St., Newport, R. I. Cor. 5th Ave. & 24th St., N. Y. Cor. 6th Ave. & 35th St. N. Y.

ESTABLISHED 1780.

Caswell, Hazard & Co.,

DRUGGISTS, PROPRIETORS OF

TOILET NO. 6 COLOGNE.

GENUINE OLIVE OIL,

Rum and Quinine, etc.

White Newspaper!

FOR SHELVES

OR OTHER PURPOSES,

For sale at the

DAILY NEWS OFFICE.

AT 25 CENTS

A QUIRE.


## GENERAL ASSEMBLY.

JANUARY SESSION AT PROVIDENCE.

Thursday, Feb. 12.

SENATE.

The Senate was called to order at 11 o'clock, by Gov. Van Zandt.

Mr. Tillinghast reported from the judiciary committee, an act amending chapters 491, 529, 581 and 777 of the Public Laws, providing for three water commissioners for the town of Pawtucket.

Mr. Seabury, of Newport, presented the account of the Rhode Island News Company, $7.62, for stationery provided to the special session of the General Assembly, Nov. 1879. Referred to committee on accounts.

Mr. Manchester, of Tiverton, presented the petition of William G. Brightman and others for leave to extend wharf in Tiverton. Referred to the judiciary committee.

Mr. Watson reported from the committee on accounts House resolution to pay accounts of J. H. Welch, C. W. Jenckes & Co., Dr. W. H. King, E. L. Freeman & Co. Read and concurred.

Adjourned to Friday, at 11 A. M.

HOUSE OF REPRESENTATIVES.

The House of Representatives met at eleven o'clock, Mr. Speaker Spooner in the chair.

Mr. Carpenter, of Hopkinton, from the committee on militia, reported back the report of the Board of commissioners on uniforms and equipments of the militia. The board gave an account of their doings in the premises, and how they have spent the $10,000 which the Assembly voted last May. $7,500 has gone for camp equipage, and $2,500 for uniforms. The board ask for a further appropriation for blankets and other camp equipage, and for additional uniforms. The report was ordered to be placed on file.

Mr. Clarke also reported on behalf of the judiciary committee, an act for the suppression of pigeon shooting. It provides a penalty of $20 fine and ten days imprisonment for furnishing the birds, renting the premises or participating in a pigeon shoot. Passed to a second reading and tabled temporarily.

Mr. Spooner, of Bristol, presented the account of John P. Sanborn ($10) for printing for the state, and of G. W. Burlingame, sheriff, ($8.60) against the state, for expenses in performance of his official duties. Both referred to joint committee on accounts.

Mr. A. A. Smith, of Woonsocket, explained this to be a case of a recognizance in a liquor case, and that its object was to allow a liquor dealer to return to town. He thought Woonsocket was well enough off without him, and favored the recommendation of the committee.

Without further debate, the House voted that the petitioner have leave to withdraw.

Messrs Payne and Jenckes presented petitions for Woman Suffrage on school questions each endorsed in true business-like style,—in violet ink, lengthwise of the folded paper. This is a great satisfaction to the clerks, who simply have to refold the paper and rewrite the endorsement, and they are strongly in favor of admitting any quantity of voters who understand business. The suffrage raid, this year, is more fully organized than in years previous. The House is inundated with petitions for limited suffrage on school questions merely. The Senate does not escape, however, but (out of compliment, probably, to Senator Tobey) the petitions in this branch ask for equal suffrage with men. In this way the old practice of giving one branch or the other of the Assembly a vacation each year is reversed.

Mr. Colt introduced an act amending chapter 680 of the Public Laws, relative to the state Board of Health. It provides a change in the office of secretary and for the giving of certain information to the state Board by clerks of towns and local boards of health. Passed to a second reading, referred to committee on public health, and ordered printed.

Also resolutions for the payment of sundry accounts, viz.: E. L. Freeman & Co., printing, $151.21; B. N. Lapham, expenses on account of the state, $60.12; James H. Taylor, supplies furnished Newport court house, $6.85; T. W. Fisher, M. D., services as expert in case of state vs. G. H. Brown, $150, and W. D. Lake, sheriff, $22.50; all of which were adopted in concurrence.

Mr. Sheffield called up the act exempting $20 of workmen's wages from attachment, and this gave the House business for over an hour.

Messrs. Stearns, C. S. Smith and Colt, favored the act and Messrs. Gregory, Peckham, Barnefield, Prendergast and Puffer opposed it.

The House adjourned without taking any action.

It appears that the hydraulic mining in California threatens more serious danger to the state than merely the shoaling of the Sacramento and its tributaries. The waters of this river find their way into the Pacific through Suisun, San Pablo and San Francisco bays, which receive them in the order named. Superintendent Patterson of the Coast Survey reports that Suisun bay during the past eleven years has received a deposit of two million two hundred and fifty thousand cubic yards of material per year, and is in this way rapidly filling up. Should the same causes continue, San Pablo and San Francisco bays may be expected to share a similar fate. Mr. Patterson is of opinion that if the tidal area of these bays becomes thus filled with matter, and nothing is left but the outflow of the river, instead of the mighty current of rivers and tidal waters combined which now twice a day sweep through the Golden Gate, the bar at its mouth will eventually form close in by the lands, and the channel over it not exceed five or seven feet at low water. Superintendent Patterson admits that such a stage could only be reached in an extremely remote future, but the fact that hydraulic mining tends to injure San Francisco harbor, and increase the bar at its mouth, will be an additional and weighty argument for the interest which is seeking to have it suppressed.

Some wise man has remarked that "it is a fool who speaks in praise of himself, and that it is worse than a fool who speaks disparagingly of himself." The truth of the last portion of the statement is very well illustrated by the following little story which appeared in the Hour: Mr. Smith, a man of worldly proclivities, visiting his friend Mr. Brown, was induced to accompany the latter to what is called an "inquiry meeting." The clergyman, passing along the line of seats, came to Mr. Brown, and, on asking him about the state of his mind, received the assurance that he was a worm of dust, the vilest of sinners and in every way deserving of extensive damnation. Then came the turn of Mr. Smith. "I am glad to see you here, my friend, although you are a stranger to me," said the pastor; "what is the state of your mind?" "The state of my mind," replied Smith, "is all right. I don't know anything particular against myself. I'm no better and no worse than the common run of folks. But Brown! I knew he was bad enough, though I didn't think he was such an infernal rascal as he says he is. I came to sell him a bill of goods, but I find I can't trust him, so I'm going home."

### PERSONALS.

.....P. T. Barnum has contributed $1,000 to the Irish Relief Fund.

.....An official bulletin states that the health of the Empress of Russia has improved.

.....General Grant and party sail for Vera Cruz on the steamer City of Alexandria on Friday.

.....The Sultan of Turkey cannot pay his debts, but spends $12,000,000 a year for luxuries.

.....Mayor Prince, of Boston, has been made a life member of the Gate City Guards, Atlanta, Ga.

.....Miss Minnie Hauk, has, it is rumored, been offered by Mr. Mapleson an engagement to sing Aida, Carmen, Elia and Mignon in this country, in March and April.

.....Mrs. General Grant has been very much courted and admired in Havana, and has taken the Cuban heart by storm. Mrs. General Sheridan, being in mourning, does not indulge in festivities.

.....Mr. John Fiske has been invited by President Hayes and the cabinet to deliver in Washington his course of lectures on "America's Place in History," and goes to Washington soon for that purpose.

.....The ex-Empress Eugénie has ordered of the sculptor, Bachon, a marble group of life size, representing the prince imperial lying dead on the ground, partly wrapped in his cloak, while an angel is crowning him.

.....Rev. Charles H. Parkhurst of the Congregational Church at Lenox, Mass., has accepted a call from the Madison-square Presbyterian Church in New York city. His salary there will be $6000; that in Lenox was $1200.

.....Mrs. Emma Molloy has been conducting a vigorous temperance campaign in Indiana the past six weeks, and the Indianapolis Journal states that "the greatest enthusiasm prevails at her meetings." Her engagement with the Indiana Woman's Christian Temperance Union extends into April, after which Mrs. Molloy will return to New England.

.....The Duke of Genoa has been amusing himself greatly at Tokio. He has called on the Emperor; the Emperor has called on him. He has dined with the Emperor; the Emperor has lunched with him. They have, moreover, been to parties, and illuminations, and reviews, and polo matches, and races, and naval evolutions, and folks of all sorts for the visitor, Japanese civilization having been growing apace.

The annual prize given by the king of the Belgians in 1881 for scientific works consists of €1000 for the treatise on the best means of improving exports on low and sandy coasts. The competition is of an international character, open to Americans as well as others. The work must be sent to the minister of the interior, Brussels, before January 1, 1882. The deciding committee will be comprised of four foreigners and three Belgians.

### POSTAL SAVINGS BANKS.

It is merely a question of time, how soon will be organized and set in motion, under government control, Postal Savings Banks. That these will be as useful and popular, as is the Postal Money Order System, is a matter absolutely without the realms of argument or dispute. Already is the matter in its initial period. Parties in whose charge the bill—authorizing the same—will be, on its passage through Congress, are now drafting the same, carefully imbiting its provisions, and hedging it about with every precautionary measure tending to ensure honesty in its operations. We allude to it now to advise readers as to some of the good that will result from their establishment.

Postal Savings Banks are no longer an experiment. England has proved them through long years of trial and has found that they were popular with the humble classes, and not unprofitable to the government. France, Germany and other Continental countries have tried them and with success.

The benefits that would be likely to accrue are many; the government would borrow at a low rate; the people would have absolute security; they would be able to transfer considerable sums to distant points with safety; persons away from the large cities and towns could readily invest their savings instead of keeping them hoarded uselessly at home; larger amounts of money could be put into circulation, and hundreds of thousands of additional persons would have an interest in maintaining the credit of the government. It may not be improper here to add, that health is accumulated; the sick made well, and a large interest of comfort and happiness secured by investing in "Warner's Safe Remedies." How to invest, which one of the "stocks" is best to buy, with an assurance that dividends will be forthcoming, is told in H. H. Warner & Co.'s advertisement, which can be found in another column of this paper.

### FROM A PROMINENT DRUG HOUSE.

H. H. WARNER & CO., ROCHESTER, N. Y.—DEAR SIR:—It is now only three months since we received your first shipment of Safe Remedies. We have sold drugs in this place for twenty years, and we have never sold a proprietary medicine, that gives such universal satisfaction as yours, especially your Safe Kidney and Liver Cure, and Safe Diabetes Cure.

We could mention many who have received great benefit in cases of Kidney difficulties, Asthma, Rheumatism, Diabetes, Bright's Disease, etc.

Respectfully yours, SISSON & FOX, Alexandria Bay, N. Y.

(6-eod-2w-eu)

New line of box paper and envelopes for 5, 10, 15, 25. Some of that unrulled antique linen finish paper and envelopes that have been sold in this city for 75 cents per box. Landers has it for 31 cents.

Hand lamp for 19 cents, bronze stand lamps for 49 cents, with burner and chimney. Student lamp for $2.97, imported for $3.97. Nickle plated, $3.97, at Landers's, 101 Thames street.


Public Vaccination!

Dr. Turner will attend at the City Hall, at 12 o'clock, noon,

EVERY SATURDAY DURING FEBRUARY,

For the purpose of vaccinating all who wish it, without expense. 129-1m

Medical.

HOW A LIFE WAS SAVED!

THE LIFE OF

CHAS. S. PRENTICE

SAVED

BY THE USE OF

WARNER'S

SAFE

KIDNEY & LIVER

CURE.

The following letter proves that BRIGHT'S DISEASE, in its worst form, IS CURABLE:

TOLEDO, O., Sept. 16, 1879.

MESSRS. H. H. WARNER & CO., Rochester, N. Y.—Gentlemen: Having escaped death from Bright's disease by the use of your Remedy, I feel it a duty, not only to acknowledge my gratitude to you personally, but also to bring my case before the public, and have those who are suffering similarly to judge whether a medicine not prepared by the "regulars" can cure the frightful malady or not.

In the summer of 1872 I was first taken ill, with symptoms which, I was informed, were those of Bright's disease. I went to Marquette, Mich., and called to my aid a physician of noted ability. After remaining a considerable time under his care, I found no improvement; on the contrary, my disease was considerably aggravated. I next placed myself in charge of one of the best physicians in Toledo, O., with no better result. I was then induced to try the skill of an eminent medical man in New York, and remained under his care six months. Finding myself growing steadily weaker, with no abatement of the kidney derangement, I began to despair of ever getting well.

In the summer of 1876 my friends induced me to go abroad, thinking that the sea voyage, together with the superior skill of foreign medical men, might effect a cure. I succeeded in gaining an introduction to the celebrated Dr. Ducbé of Paris, and remained under his care fifteen months. He used in my case what is known as the carbolic treatment, and then every method which the most scientific men of the profession on the Continent were known to employ. No improvement being apparent, the services of Dr. B., a gentleman of equal eminence, were next solicited. Seven months of careful treatment by this last gentleman brought me to the beginning of the most aggravated symptoms of the disease. With swollen limbs, disordered liver, impaired digestion and serious irregularities of the heart, I proceeded to Manchester, Eng., and for five months my case baffled the skill of Dr. Roberts, one of the ablest men of his profession in England, and author of a work on diseases of the kidneys. His great knowledge did not avail in my case; and, finally, despairing of any improvement, much less a cure, I returned to my native land in the belief that I must soon die.

When I reached home two physicians were summoned, who, on subjecting samples of the urine to the test of heat and acid, discovered the presence of albumen in large proportion, while the microscope showed numerous casts. All this, together with the despairing look of my physicians, forced the appalling conviction that death was inevitable. I then dismissed my medical attendants, with the intention of letting nature struggle on unaided to the end; for my confidence in the ability of medical men to cope with disordered kidneys had become, to say the least, greatly lessened. At this time, I weighed myself in the presence of several friends in the wholesale grocery establishment of Finnerson & Co., Toledo, O., and turned the scales at 212¾ pounds, 61¾ pounds more than my ordinary weight when in health; in other words, the tissues of my body were saturated with 61¾ pounds, or about 8¾ gallons of water.

Finally, while listlessly lingering in pain and anguish, I was informed by a lady residing on Plymouth avenue, Rochester, N. Y., that one Charles Craig of Charlotte had discovered a remedy for Bright's Disease, with which he had cured himself and many others. I immediately repaired to his residence by the lake, and after a treatment of five weeks with the remedy (now called "WARNER'S SAFE KIDNEY AND LIVER CURE"), all my symptoms abated, and I began to feel that I was almost a well man. I returned home, taking with me a quantity of the medicine, and now, although months have elapsed since I took the last dose, I joyfully declare myself absolutely well, both in mind and body.

Should you have occasion in the future to use this letter, you are at liberty to do so, and any one who hesitates to believe the conclusiveness of my statements, is respectfully referred to the following persons, who were aware of the character of my ailment, and the apparent hopelessness of my case: Mons. Le Blanc, 30 Rue Drouot, Paris; Henri Du Bois, 11 Rue Mobelbeer, Paris; Dr. Scheller, Bordeaux, France; Dr. E. Chatmaux, Rue Algire and Lucas Vichy, France; M. Jean Gielsle, 81 Quai de la Molle; Bernard Bradshaw, Esq., 3 York Chambers, Adelphi, London; J. W. Long, Esq., London; John H. Wilson, New York; J. O. Roe, Toledo, O.; Thomas Daniels, Toledo, O.; J. Hamilton, Toledo, O.

Respectfully yours, CHAS. S. PRENTICE.

WARNER'S

SAFE

KIDNEY & LIVER

CURE,

THE ONLY REMEDY IN THE WORLD

—FOR—

Bright's Disease,

DIABETES,

—AND ALL—

KIDNEY and LIVER DISEASES.

WARNER'S SAFE KIDNEY AND LIVER CURE is sold by druggists and dealers in medicine everywhere.

H. H. WARNER & CO., Sole Proprietors, Rochester, N. Y.

Sold Wholesale in Boston by GEO. C. GOODWIN & CO. m13-eu

Groceries.

Another Mark Down

LAST CHANCE!

Goods Selling at Less than Auction Prices,

AT 93 THAMES ST.

E. B. ALDRICH, Assignee.

HECKER'S GOODS!

Self-Raising Buckwheat,

25 CENTS PER PACKAGE.

SELF-RAISING GRIDDLE CAKE FLOUR

25 CENTS PER PACKAGE.

CLARENCE STANHOPE,

110 SPRING STREET.

Neufchatel Cheese!

In tin foil, received fresh every week.

JULIENNE!

In one-pound packages, for soup. Also a fresh lot of

Roast Turkey and Chicken.

—FOR SALE BY—

PECKHAM & MANCHESTER, 62 Broadway.

JUST RECEIVED.

AN INVOICE OF FINE

Oolong & English Breakfast

TEAS!

PURCHASED BEFORE THE PRICE ADVANCED.

P. BRYER,

21 & 23 BROADWAY.

JUST RECEIVED, A LARGE STOCK OF

Haxal and St. Louis Flours,

ALSO,

BUCKWHEAT,

WHICH WE ARE SELLING VERY LOW FOR CASH.

ALSO,

CORN, OATS, FEED AND MEAL

Of all kinds as cheap as can be bought in this city.

HAY, STRAW and SALT constantly on hand.

GRAHAM FLOUR and RHODE ISLAND MEAL ground and put up at our mills on Commercial wharf.

☞ Under feeds filled with nice clean cut straw.

SPOONER, MASON & CO.

JOHN H. CROSBY, JR.,

BELLEVUE AVENUE,

DEALER IN

Fine Groceries, Fresh and Salt Meats

Vegetables of all kinds,

CHOICE TEAS, PURE SPICES AND COFFEES.

BUTTER and CHEESE

From best Vermont and New York dairies.

Constantly on hand, a large variety of Standard Canned Goods.

Also a complete assortment of goods usually kept in a first-class store. ap10

Business Cards.

S. H. SEARS, M. D.,

PHYSICIAN AND SURGEON,

317 Bull 17 Broadway.

DR. S. R. CHACE,

HOMŒOPATHIST,

33 Touro Street, Newport,

Diseases of the Throat, Lungs and Chest a specialty

de18 3m

WM. H. COTTON,

DRUGGIST AND APOTHECARY,

140 Thames Street, Newport, R. I.

mar20 RESIDENCE OVER STORE.

WILLIAM H. SHERMAN,

DEALER IN MEATS, POULTRY, GAME, HAMS

LARD, TONGUES, TRIPE, SAUSAGES, BUTTER, EGGS

Fruit and Vegetables.

No. 4 Washington Square, Newport, R. I.

WM. G. PECKHAM, JR.,

ATTORNEY AT LAW,

In New York and in New Jersey.

COMMISSIONER FOR RHODE ISLAND IN NEW YORK, 131 & 133 Trinity Building, Broadway near Wall St., NEW YORK CITY.

JOSEPH M. LYON,

PLUMBER, BRASS AND COPPER WORKER,

MANUFACTURER OF PUMPS, HEATERS, STEAM PIPE

No. 236 Thames Street.

Repairing and general jobbing promptly attended to.

ÆTNA INSURANCE CO.,

OF HARTFORD.

CASH CAPITAL, - - $3,000,000.00.
TOTAL ASSETS, - - 6,783,870.00.
LOSSES PAID, - - 48,484,730.41.

The Ætna is the Largest and Strongest Company in the United States. Insures all kinds of ordinary hazards. Special rates on dwelling houses and their contents, for three or five years. Losses settled promptly and paid in cash.

L. D. DAVIS, Agent,

Office of the Newport News and Journal.

LANGLEY & BENNETT,

Funeral & Furnishing Undertakers,

Warerooms, 10 Franklin St.

☞ Caskets and Coffins of every description, and all the duties required of an undertaker promptly attended to.

## Newport Daily News, and the Newport Journal.

The Newport Daily News is published every afternoon (Sundays excepted), at the News building, 137 Thames street, by Davis & Pitman.

The Newport Journal is published at the same office every Saturday morning and contains a selection of the best matter in the Daily, including editorial discussions of the topics of the week, literary miscellanies and at least one good story, the latest markets and a complete and comprehensive summary of the news,—local and general. The Journal is a large 32 column paper and contains a large amount of reading matter that is valuable to readers in town or country who desire a good Newport paper, but who do not take a daily from this city.

Complaints regarding the irregular or improper delivery of either paper should be sent to the office at once.

SUBSCRIPTION RATES.

The Daily News, $6 per annum, or $12 cents a week, payable to carrier.

The Newport Journal will be sent to any address in the United States, postage paid, for $1 a year. A discount of 50 cents is made when the whole year is paid STRICTLY IN ADVANCE.

These terms are invariable.

ADVERTISING RATES.

Ordinary advertisements, $1 a square, for the first insertion, and 25 cents for each continuance. Ten lines, or less, in this type, make a square. Advertisements in reading matter, are charged for, at 60 per cent. extra and are subject to editorial revision. A discount on these rates is allowed on all advertisements ordered in the Daily for one week or longer. Funeral notices 50 cents each. Yearly advertisers are limited to their immediate business and are allowed twenty-five changes a year. The circulations of the News and Journal being necessarily distinct, an advertisement inserted in both papers will reach entirely different sets of readers. As further inducement for advertisers to use both the News and Journal, a liberal discount on the combined rates is made.

PRINTING.

Connected with the News is a large and well appointed job printing office. All orders for work in this department will be promptly filled, and at reasonable prices. The patronage of the public is respectfully solicited.

The job office has recently been supplied with new type and a new press, especially adapted to fine work. Liberal supplies of choice papers, envelopes and cards, always on hand. Prices as low as possible for first class work.


# Newport Daily News.

FRIDAY, FEBRUARY 13, 1880.

The ice in Lake Huron has been broken up by a gale of wind.

New York is agitated over the weak wires supposed to be woven into the cables of the Brooklyn bridge.

If Gen. Ruggles succeeds in bringing on rain-storms by means of his dynamite balloons, we shall have a resource against Prof. Vennor's weather prophecies.

Mr. Stoddard struck a sympathetic chord last night when he condemned the removal of the Egyptian obelisk to New York, and was heartily applauded.

Archbishop Purcell is reported to be practically removed from the arch diocese of Cincinnati, the Pope having appointed the the Rt. Rev. W. H. Elder, coadjutor.

An exchange says that "pretty Miss Cayvan is no longer engaged to be married to Will Gillette, the dramatist, despite the many newspaper rumors to that effect."

The destruction of property and the loss of life by the cyclone at New Caledonia, on the 24th ultimo, was great. The velocity of the wind was one hundred miles an hour.

It is thought there is likely to be a stampede of clergymen from the church of England to the church of Rome. Wagner, the well known ritualist, has gone, and others are expected to follow.

Mr. Dan. Pike, a leading Democrat in Maine, says: "Garcelon had been told times enough that he was a — — fool, but he never would believe it until he got a certificate from the Supreme Court."

The Deputy Secretary of State of the Fusion Legislature of Maine, was on trial in Augusta, yesterday, on a criminal charge of larceny of the tabulated returns of the legislature, and was held in $500 for trial before the superior court.

The police of Boston have discovered footprints in the snow upon Mr. Norman's premises which, it is believed, were made by two men whom the police suspect of having committed other robberies and for whom they have been in search.

The Burrillville Gazette is the name of a new paper, with a patent outside, which has just put in an appearance. Nothing does so much for a town as its local newspaper, and the Burrillville people should give the enterprise a hearty support.

A large demonstration was held in Salem last evening, under the auspices of the Irish societies, to express the sympathy of the citizens without regard to race or creed, with the suffering people of Ireland. The poet Whittier sent a letter which was read.

The Boston police are hard at work after the robbers of Mr. Norman's house. It is reported that they are on the right trail and that footprints have been discovered in the snow near the house with certain characteristics that the detectives seem to recognize.

The latest claim on the Old Colony railroad, for damages from the Wollaston disaster, is that of Walter Safford of Winchester, who has been awarded $9000 for an oblique fracture of the bones of one leg, by which the limb is prematurely shortened an inch.

The Island of New Caledonia was visited by a fearful cyclonic storm on January 24, which resulted in enormous destruction of property and loss of life. The sea rose, ships were driven upon the rocks and wrecked, while houses were demolished, burying the inmates in the ruins.

The Springfield Republican says editorially of Mr. A. P. Burbank, that "he is at the top of his profession," and quotes from able English critics who are loud in their praise of his readings and impersonations in London. He is without doubt the most popular and hardest worked dramatic reader before the public.

The amount of the gift to suffering Ireland by the Baroness Burdett-Coutts is now officially stated. She has given £250 to pay on the debts of the Cape Clear fishermen; £200 to the distressed districts in the west of Ireland, and £500 towards making a harbor on the west coast of Sligo, and other reports of donations of the Baroness are untrue.

Wendell Phillips threw a new light on the condition of England when he spoke of her in his speech at Somerville, last night, as "trembling today in the balance because of the iron arm of Parnell flung across the water." We agree with Mr. Phillips that "when Parnell goes back with 10,000,000 of Irishmen behind him, the thunderbolt of the sentiment of 10 states, he will wield a power which England will feel," but think some time will elapse first.

All the "rebel brigadiers" in Congress want Fitz John Porter put into the army again and paid a large sum of money for doing nothing. It was not the fighting class of generals, the men who pushed things, that won the favor of these legislators, and still have their applause. The ex-confederates all praise McClellan, Porter and the like, but have little to say in favor of Grant, Sherman, Farragut and Sheridan, who fought to win, and who did win.

The opposition to the canal across the isthmus is very foolish. The Washington correspondents say, President Hayes goes as far as the farthest in his advocacy of the Monroe doctrine in the construction of an inter-oceanic canal on the Isthmus of Darien. It may be so but if Mr. Hayes desires to leave on record any claims of statesmanship, he will do nothing of the kind. Hostility against building a ship canal across the Isthmus of Darien by the company engineered by M. de Lesseps comes from very narrow minds, or from those like Captain Eads who have schemes of their own.

A leading ritualist of the Church of England, Rev. Arthur Wagner, has joined the Church of Rome, and it is said that his conversion marks the beginning of a carefully prepared movement to bring the ritualistic Anglican clergy over to Roman Catholicism. It is stated that the church of Rome will accept the ritualists under favorable conditions,—married clergymen to continue as priests, the mass to be said in English, and ritualism to remain what it is now, except its allegiance to the Vatican. There would seem to be in this a slight coming over of the church of Rome to the ritualists, but the whole report is highly improbable.

It is very probable that Mrs. Astor will deny that she wore those wondrous diamonds, but most people will believe that the story is a simple invention of the reporters. Our acquaintance with Newport reporters, who never exaggerate, would scarcely lead us to think that such things are possible, but Washington reporters are seldom known to tell "nothing but the truth." We venture the opinion that the estimated value of Mrs Astor's diamonds is eight times too high. It is not necessary for that estimable lady to put three-quarters of a million on her person in order to convince the public that her husband is rich. The whole world know it before and the good name of the family would not be enhanced by any attempt at ostentatious display, a weakness which the Astors have never exhibited.

We trust the city fathers will not allow a moment's unnecessary delay in providing for the repaving of Thames street wherever the old edible stones have been allowed to remain. No other thoroughfare in the city is in so wretched a condition. It is, perhaps, too soon to begin operations, but not too early to devise plans, agree upon what is to be done, and provide for doing it. The cobbles are wanted for gutters, etc., in different localities, and, like Denis Kearney's Chinese, "must go." By what they shall be superseded is a matter for discussion, and the Council will do well to spend some of the long winter evenings in debating the merits of the several sorts of paving. The talking should be all over by the time that the work should begin, and the repairs should be completed and out of the way before the season opens.

The one bad feature in the Irish situation is the attempt at lawlessness and rioting. The news comes that the farmers near Galway have armed themselves with shot guns, and declare they will fight any "process-servers" who attempt to eject any of the tenantry from their hired lands. This is a poor way, we think, to carry out "land reform" in Ireland. Shot guns are well enough when used to bring down game in a legitimate way; but in political reforms they are wholly ignored in civilized communities. If Irishmen will put their claims on moral grounds they may win, but if they expect to gain their rights by fighting, they have not the shadow of a chance. England has too many guns with which to shoot back, and if it comes to that she will use them. In that case the people of the Green Isle will be more oppressed than ever. It is of no use to engage in a fight where defeat and loss are certain. Ireland has suffered from that process long enough than to think it wise to renew it while in a starving and totally helpless condition.

Ho! for California will soon be the cry. There are good times coming. The war which has already begun in good earnest between the Overland Railway lines and the Pacific Mail Steamship Company promises to be of great benefit to merchants and shippers, and to California in more ways than one. Wednesday a new arrangement went into effect by which the Pacific Mail Company made contracts for one year, at stated rates, for freight from New York to San Francisco, by way of the Isthmus of Panama. As is pretty generally known, this company has severed its connection with the Overland Railway lines in the carrying trade of the Pacific. The company have also reduced the prices of passage from New York to San Francisco to $75 for cabin passage, and $35 for steerage. It is of course presumed that the reduction in steamship rates will be followed by a liberal reduction in passenger rates by the railways across the continent. The reduction of rates for passage by steamer will doubtless give new impetus to emigration to the Pacific slope, and if the railway companies make a corresponding reduction in rates, there will be a grand rush of tourists to California during the year. The progress of the war will be watched with a good deal of interest, and as the parties engaged in it are famous for their bold dashes and immense undertakings there is no telling what may happen before the end is reached. It may be that the railway fares will yet be put at such a low figure that even editors and college presidents can afford the trip. At present such a luxury is only to be enjoyed by men in possession of spare cash and leisure hours.

More raids on the United States Treasury are in progress. A bill is soon to be introduced in Congress to pay the state of Georgia for the cotton destroyed in that state during the rebellion. Should it pass the way will be clear for a host of others and for the expenditure of many millions in every Southern state for similar claims. And now it is stated that Speaker Randall consents to open the way for introducing an act for the equalization of bounties. With a view to get an approximation as to how much money would be required to meet such claims, Mr. Finley addressed a letter to Secretary Sherman asking him to make an estimate. The Secretary replied in substance that it is impracticable to make an accurate estimate, but an examination made in 1871 to ascertain how large a sum would be necessary to satisfy the claims arising under the provisions of a similar bill introduced at that time showed that more than one hundred million dollars would be needed, together with a force of 250 additional clerks for four years in the office of the Second Auditor. If one or more of these bills can be passed the way will be clear for the payment of the Confederate debt and the allotment of pensions to rebel soldiers, both of which are undoubtedly in contemplation. The Southern Democrats generally favor this program and should they get full possession of the government the raids on the Treasury will be without parallel.

The New York Herald's blanks are to be found at the office of the Pawtucket Gazette and Chronicle and also at the offices of the Fall River News, and of the Fall River Herald.

## LOCAL AFFAIRS.

### ADVERTISEMENTS NEW TODAY.

Lost—Dog.
Y. M. C. A.—Services.
William P. Clarke—February Sales.
T. Mitchford Seabury—Congress Boots.
William H. Thomas—Administrator's Notice.
T. E. Moseley & Co.—McCreely's Corn Solvent.

Capt. Taylor, of the Continental Steamboat Company is in command of steamer Whitehead. Capt. Russell will go with steamer Eolus to Stonington.

—The Union Square Combination will produce the Two Orphans in the Opera House on Friday next, with Miss Lillie Eldridge and Miss Laura Linden in the leading roles.

—The popularity of secret societies for life insurance is attested by the membership of the Knights of Honor, Royal Arcanum and the American Legion of Honor, in this city, the three bodies numbering about 250 members.

—Nagle, the victim of the Fifth Ward shooting accident, is at the Newport Hospital. His case seems to be growing worse instead of better, as he was raving in delirium during last evening.

—A liquor license has been refused W. H. Lucas, and a hotel license applied for by H. W. Dodd on Long Wharf has also been refused. The petition of James Benson to gather swill has been referred to the Board of Health.

—A party of amateur minstrels rehearsing a program in a hall on Spring street last evening, over the one occupied by the Sons of Temperance, performed their work so well that the latter organization was obliged to adjourn its meeting at an early hour to avoid the confusion.

—Mr. T. L. Donchue, of this city, has written a poem entitled "Pedro and Miguel" the scenes being laid in Spain a century and a half ago, which he will publish at once, one half of the profits to be devoted to the New York Herald's Relief Fund.

—A survey of the steamer Eolus was made yesterday by Mr. George F. Crandall, Mr. William E. Crandall and Capt. S. A. Gardner and an estimate of the damage done was reported to the company. The full particulars of the damage have already appeared in these columns.

—The rector of Emmanuel Church, Rev. R. B. Peet, has handed the collection taken at his church Ash Wednesday to Mr. W. P. Clarke, to be added to the New York Herald's Relief Fund. It is hoped that this worthy example will be followed by all the churches.

—Mr. Frank R. Porter has rented for Mr. Marshall Woods, his cottage on Bellevue avenue to Mr. Valentine G. Hall, of New York: also the cottage belonging to the estate of the late Sidney Brooks on William street, to Mrs. Wood, of Newport.

—G. V. Wilbur has sold for John T. Bush, T. T. Carr, and Wm. E. Crandall, trustees for Benj. Finch, a lot of land on Division street, containing about 1400 square feet, to Dudley Newton, for $1700. The sale comprises about one half of the lot bounded by Division and School streets.

OLD COLONY RAILROAD.—The capacity of the Old Colony railroad is being tested at present by an immense volume of freight. Fall River is one of the busiest points. During the past month an average of 1200 bales of cotton has been received there daily by rail, and at one time there were six or seven thousand bales standing in the yard in cars. The Sound steamers are fully occupied. A passenger boat and a propeller run each way each night, and the services of an extra propeller are quite frequently called into requisition to clean up the accumulating freight. As soon as the weather permits work will be begun on the new freight house in Fall River. It will be 350 feet long and 60 feet wide. The leased lines are now in good working order, and are turning to the Old Colony road great quantities of freight that formerly went some other way. The road now controls 671 miles of land line and 237 miles of water. A mate to the engine John A. Andrew, to be named Daniel Webster, is now being built at the South Boston shops. They are the largest on the line, and will be used for passenger or freight trains. A large freight engine for the northern division is now being built at Taunton. The road between Somerset Junction and Fall River has just been equipped with the Union electric signals.

AN OVERDUE STEAMER.—Considerable uneasiness is felt in New York shipping circles as to the safety of the S. S. Rheola, of the W. Y. Edwards Line, which left Cardiff for the Empire city on January 24th. Her average passage would be about fourteen days, thus making her just one week overdue. A Telegram reporter called yesterday upon Mr. G. F. Bulley, of South street, New York, and was informed by that gentleman that the Rheola had not been sighted or spoken with since leaving Cardiff. The Rheola is commanded by Captain Elmin Hooker, of Bristol, England. He is the brother-in-law of Mr. Frank G. Harris, of the Providence Journal, and has twice visited this city. It is sincerely hoped that the steamer may yet reach New York in safety.

## JUSTICE COURT.

At a special Justice Court held by Judge Baker yesterday, Barney Flynn, Michael McCann and Thomas Smith, were fined two dollars and costs each upon a complaint for drunkenness. The two last named paid up and were discharged; Flynn not having the ready rhino, was committed to jail.

This morning the complaint against young Martin for the shooting of Michael Nagle was the only one before the court, and was again continued one week, as the wounded man is still unable to appear in court.

## THE NEW ENGINE HOUSE.

At a special meeting of the City Council held last evening the bids for the new engine house were opened by the City Clerk, and read in convention by His Honor, Mayor Burdick. The following are the names and amounts of the bidders:

| | |
|---|---|
| H. A. Kaull | $1,748. |
| S. S. Allen | 1,831. |
| William Hamilton | 1,850. |
| James Rudolph | 1,850. |
| John D. Johnson | 1,985. |
| Silas D. DeBlois | 5,300. |

The contract was awarded to Mr. Kaull, and Alderman Crosby, and Councilmen Allen and Bachelier were appointed a committee to see that the plans were carried out. The builder gets the old engine house but is obliged to pay the architect's fees, $125, for the new. The plans were furnished by Mr. Dudley Newton, and call for a two story building 63x38 feet, to be built of brick with granite trimmings and a shingled roof. The engine room is 20x50 feet, and the ward room, to which access is had at the northwest of the building, comprises a front apartment 10x38½ feet, and a rear room 8x9½ feet. The sum of $5000 was appropriated for the engine house, and it will thus be seen that the contract price is less than the appropriation by $252.

## CAIRO, THE MAGNIFICENT.

We did not expect too much of Mr. Stoddard's famous lecture on Egypt, and we had been led to expect a great deal by reports from abroad. He gave us a veritable Arabian Night entertainment. This lecturer, by the aid of his pictures, carries his hearers into the very country he tells about, and it is the next best thing to going oneself to travel in such company.

Mr. Stoddard talks graphically and eloquently of the places he has seen and so arranges his information as to leave no confusion in the mind, or burden the hearer with overmuch of facts and figures. However familiar we may be with the land of the sphynx and the pyramids from books and pictures and the oft told tales of travellers, the subject is ever new and fascinating and their very representations on the canvas held us almost breathless. New wonder and almost awe takes possession of us at every fresh recital and Mr. Stoddard's lecture was very impressive. Cairo is truly named "The magnificent," and the wonderful ruins of the Nile are almost past belief. Mr. Stoddard showed a large number of pictures by the aid of the stereopticon which brought out in detail with a beautiful clearness, the marvellous handiwork in stone of the old Egyptians, and many charmingly picturesque views of the Nile were shown. His recitation of the famous poem "I am dying Egypt, dying," was very fine. We wish that Mr. Stoddard would give his whole series of illustrated lectures in our city, and it is possible he may give us one more this winter.

The lecture committee was unable to announce last night the date of Mr. Simmons's lecture, not having heard from him yet.

## FASHION NOTES.

Olive wood and white myrtle made into umbrella handles are much admired.

One of the new dress materials called fontard bataile, has Japanese letters mingled with the feathers and flowers that are strewn on its surface.

Among the recent Parisian designs for painted dresses is that of a bouquet placed high on the left side of the apron, and having a shower of rose petals falling from it.

Bouquets are almost entirely supplemented now by baskets of flowers which are far more graceful and easily handled. Flowers with long stems are invariably used now instead of being grafted on toothpicks. The baskets have soft, pliable handles, are small and of graceful shape.

Trempoirs or "dippets" are small receptacles of silver, gold or bronze, artistically modelled, and hung upon the wall of the boudoir. They are filled, not with holy water, for which they were first designed, but with rose water, for sprinkling on the rugs and draperies.

Scallops bound with crosswise folds are coming into favor as a bordering not only for overskirts, but also for basques and the square opening of dress waists at the throat. They are either cut from the material or are the ends of tongue-like pieces set under the edge of the garment and projecting very slightly.

A good umbrella is one of the most important belongings of a lady or a gentleman. It invariably expresses that particularity in dress which denotes personal fastidiousness, and is at the same time a companion in arms of the most practical type. The umbrella is the proverbial friend in need, and if a compact, natty affair, so much the better for its owner's taste and the care he will bestow upon it. Americans are as fond of their umbrellas as the English, and carry them more, without exception, than any other people.

## AN IMPORTANT PETITION.

The following petition has been forwarded to Washington and there is little doubt that Congress will decide in favor of the two gallant officers, now stationed at Fort Adams:

To the Honorable the Senate of the United States of America, Washington, D. C.

Your petitioners, Captain Richard H. Jackson and Captain Royal T. Frank of the 1st Regiment of Artillery, respectfully represent:

1st. That they are the two senior Captains of Artillery, and of the line of the Army (having served as Captains eighteen years) and that they are fitted for promotion to the grade of Major in the Artillery arm of the service and are by existing laws entitled to the first vacancies in this grade that may occur; that to deprive them of their rights in this respect by legislative enactments for the benefit of others, would be to inflict upon them an injury similar in kind to the sentence of a Court Martial for grave military offences.

2d. That there are now pending in the Senate two bills, to wit, Senate Bill No. 1605 for the relief of William A. Winder and Senate Bill No. 290 for the relief of Dunbar R. Ransom, which, if passed, will displace your petitioners and deprive them of the promotion to which they will become entitled by existing laws and of which they could not otherwise be deprived except by sentence of a Court Martial.

3d. That William A. Winder resigned his commission in the 3d Artillery in 1866, having served as Captain less than five years, and Dunbar R. Ransom was dismissed from the 3d Artillery after a period of eleven years service as Captain. They therefore have no more claim to come back into the service than any other citizen—no injustice having been done either of them—and to legislate them back above the grade of 2d Lieutenant would be to do a manifest injustice to every officer below them and to greatly injure the service generally by depriving officers of the chief incentive to faithful and honorable service—the expectation and right to promotion. For if these bills pass it may be expected that the first business of every officer who has or may resign or be dismissed will be to regain his original position in the Army by an Act of Congress.

For these reasons and for divers others which must be apparent upon a careful examination of the matter above set forth, your petitioners humbly pray your honorable body not to pass the said pending bills.

And your petitioners will ever pray, &c.

(Signed) R. H. JACKSON, Captain 1st Artillery, Bvt. Brig. Gen'l U. S. A.

(Signed) ROYAL T. FRANK, Captain 1st Artillery, Bvt. Lt. Col. U. S. A.

## A RUSTIC BALL IN CUBA.

[Letter from San Diego Las Banos to N. Y. Tribune.]

The mayor of the town showed good taste in giving General Grant an unusual treat. He divined rightly that a ball in the style of the ladies would be interesting. He accordingly sent out invitations to the Cuban planters of the district to a "baile" in honor of the distinguished guests. At 8:30 o'clock the visitors repaired to the scene of festivities. The ball-room was a large apartment on the ground floor. The Creole ladies sat in chairs in a row along one side, and the cavaliers were similarly ranged on the opposite side of the room. The band was composed of three negroes playing a guitar, a mandolin and a guiro. The last was a long gourd hollowed out and very dry. Upon the convex side were a succession of parallel grooves, over which the musician scraped another piece of gourd shell, making a sharp, rasping accompaniment to the stringed instruments. The principal dance was much like the first movement of an Irish jig, and went on indefinitely without much change, the dancers keeping up a perpetual shuttle back and forth toward and away from each other until they or the musicians tired of the step, when a quick kind of waltz took its place. The attire of these olive-skinned damsels was in nowise remarkable. It consisted of a white or figured linen dress, trimmed with pink or blue ribbons. But the costume of the guajiro (pronounced washiro), as the rustic is called in Cuba, was peculiar. All of them wore palm-leaf hats, with broad brims, which were removed from the head only when raised for an instant when a partner was asked for the dance. The upper garment looked like a shirt of white or figured cotton or linen, that floated and fluttered half-way to the knees. The trousers were gray linen. A bright-colored cotton handkerchief was folded and passed over the right shoulder, the ends being brought together and tied closely under the left arm. At the side hung the machinta, held by both hands behind the back when it happened to be in the way of the dancer. The heel of each caballero was armed with a long spur. General Grant and his fellow-travellers watched the dance for an hour and returned to the hotel, but the "baile" lasted until morning.

The New York News get the following from a small boy: The cat which we had fore we got Mose was yeller, and didn't have no ears, and not any tail, too, cos they were cut off to make it go way from where it lived, for it was so ugly, so it come to our house. One day my mother she sed wudent my father drown it, cos the new where she endo git a nicer lukin one. So my father he put it in a bag, and a brick in the bag too, and threw it in the pond, and went to his office, my father did. But the cat busted the bag strap, and wen my father cum home it was lying under the sofa, but cum out to look at him. So they looked at one another for a long wile, and bime by my father sed to my mother: "Wel, you are a mily poor hand to go a shoppin for cats. There is a site uglier than the other!"

## NIHILISTS IN THE WINTER PALACE

The Voltaire of Paris publishes the following intelligence from St. Petersburg: "Nihilists have just been discovered among the domestic servants and *valets de chambre* of the Winter Palace. It is as yet impossible to specify, with any degree of exactitude, what these bold revolutionists propose to do, for the preliminary inquiry is not yet ended, and everything connected with the affair is kept a profound secret, on account of the effect, which it is feared the news of the discovery of another conspiracy might have on the people. Some of the *valets de chambre* of the Winter Palace who attend on the Czar himself had raised suspicions by their manner, which betrayed a certain unaccountable preoccupation of mind. It was, moreover, discovered that they were in the habit of leaving the rooms allotted to them in a wing of the palace at nightfall and of not returning before four or five o'clock in the morning. Count Alexander Vladimirovitch Adlerberg, minister of the imperial household, having been informed of these circumstances by some of the Czar's faithful domestics, gave orders that the suspected members of the domestic household should be watched, and without delay proceeded to search their rooms. This led to the discovery of Nihilist manifestoes, pamphlets, proclamations and a kind of diary in which the daily occupations and movements of the Czar were carefully registered. His daily habits, the hour of his walks, every particular of his life were thus known to the Nihilists. The conspirators who have just been discovered in the palace are also suspected of being accomplices in the attempt made on the life of the Czar at Moscow, and it is supposed that it is, thanks to their having by mistake indicated the second train, that the Czar escaped death. The Nihilist proclamations seized in the rooms of these servants of the Winter Palace are printed with type in every respect similar to that of the Imperial printing establishment of the Senate, and it is thought that the printing characters were stolen from that establishment by some of the printers employed in it who are in league with the Nihilist Committee. The court, as may be imagined, is in the greatest consternation. The Czar has ordered a most searching inquiry into the affair, in order that every detail of this latest conspiracy may be brought to light, but at the same time, has insisted on the affair being a profound secret.

## A QUEER PEOPLE.

THEY OF SAN FRANCISCO.—CHARACTERISTIC ADVERTISEMENTS.

They are a queer people, they of San Francisco. They tolerate Kearney, admire Grant and hate the Chinese. They also insert queer advertisements in their newspapers. For instance, in the San Francisco Post of last week appeared the following:

"The gentleman who sat down on a cream-pie in a Market street car is known to the lady who had just purchased it, and does though he may have no regard for the hungry orphans for whom it was destined, he is urged at once to remit $1.50 and the expense of this advertisement to the business office of this paper to save the exposure which will follow of his disgusting conduct."

Immediately beneath the above, in the advertising column, came its sequel thus:

"If the slightly intoxicated lady who allowed a gentleman to spoil a $50 pair of beaver pants by placing a lot of slush wrapped up in a paper, on the seat he was about to occupy does not immediately remit that amount to the care of A. B., at this office, a full account of the affair will shortly be given to the press."


MRS. PARTINGTON SAYS

Don't take any of the quack nostrums, as they are regimental to the human cistern; but put your trust in Hop Bitters, which will cure general dilapidation, restore habits and all acute diseases. They saved Isaac from a severe extract of tripod fever. They are the *ne plus ultra* of medicines.—[Boston Globe.

Puzzle of 34 for 5 cents; Three in One, 5 cents; and My Little Hatchet, 5 cents. Another lot in a day or two, which will include all yet manufactured. At A. C. Landers's, 101 Thames street.

HILL'S

Liquid Amandine!

—FOR—

Chapped Hands, Tan, Sunburn, Roughness of the Skin, and all Cutaneous Affections.

THIS LONG-KNOWN AND FAVORITE PREPARATION IS UNEQUALLED.

☞ Warranted to cure the worst cases of chapped hands, or the money will be refunded.

PREPARED ONLY BY

CASWELL, MASSEY & CO.

CASWELL, MASSEY & CO'S

Rum and Quinine

FOR THE HAIR.

Prevents the Hair from Falling, Cleansing and Invigorating to the Scalp,

TONIC AND STIMULATING TO THE GROWTH OF THE HAIR.

Cools the Head, and as a Dressing, Soft and Brilliant in Effect.

PREPARED BY

CASWELL, MASSEY & Co.

137 THAMES, COR. MILL ST.

And at 1137 Broadway, cor. 26th street, 578 Fifth avenue, cor. 47th street, N. Y.

FIRE INSURANCE.

THE SUBSCRIBER represents the following first class fire insurance companies:—

Ætna of Hartford.

Ins. Co. of North America, Philadn.

Hartford of Hartford.

Royal of Liverpool.

Royal Canadian of Montreal.

Orient of Hartford.

Scottish Commercial of Glasgow.

Office in Daily News Building, Thames street.

L. B. DAVIS.

ROYAL BAKING POWDER

Absolutely Pure.

Made from Grape Cream Tartar. No other preparation makes such light flaky hot breads, or luxurious pastry. Can be eaten by dyspeptics without fear of the ills resulting from heavy indigestible food. Sold only in cans by all Grocers.

ROYAL BAKING POWDER CO., New York.

NEW BOOKS!

Sunshine and Storm in Rhyme, by Mrs. Brassey.
Morris's Pictorial Assistant in Drawing Industrial Parts, Designs, Calculations, &c., in Every Business, with 250 Illustrations; $2.00.
The Mediterranean, by Thos. Hughes.
Common Sense in Church Building, by E. C. Gardner.
Life of Admiral Farragut, by Lossing, Loyall Farragut.

Marcus Ward's Valentines!

THE FINEST MADE.

FOR SALE BY

CHAS. E. HAMMETT, JR.,

124 Thames Street.

VALENTINES!

A large assortment. Also the finest of Ornaments for making valentines.

Williams's Liquid Glue!

SLEEPLESS! SLEEPLESS!

The New Testament for 5c.

THE BIBLE COMPLETE FOR 25c.

Call and see the

NEW DAVIS SEWING MACHINE

Before buying any other.

Agents wanted on CALLENDER'S. We give them away.

A. J. WARD, AGENT,

Odd Fellows' Building, Washington Square.

CLEVELANDS SUPERIOR BAKING POWDER

IS ABSOLUTELY PURE.

MADE FROM PURE CREAM OF TARTAR. NO ALUM, AMMONIA PURE ALBA, NOR ANY ADULTERATION WHATEVER. Our goods for making delicious and wholesome Biscuits, Cakes, Pastry, &c.

Recommended by Leading Chemists as Professor Johnson, Yale College; Dr. Booth, Philadelphia; Professor Morton, Stevens Institute; Wm. M. Hunt, Esq., U. S. Assayer for the Custom House, New York, etc. Wherever introduced during the past three years, it has superseded all other Baking Powders. Sold only in 5, 10 and 20 pound tin cans.

CLEVELAND BROTHERS, ALBANY, N. Y.

CANARY BIRDS,

Male and female. A fine lot of singers just received, and everything appertaining to the keeping of birds.

Crack Brain or Puzzle of 34,

THE BEST ONE YET,

LITTLE BUTTERCUP PUZZLES 3 CENTS.

JUST RECEIVED THE LARGEST ASSORTMENT OF

BIRD CAGES

IN THE CITY.

Extra Perches, Cups, Tubs, Springs, and Chains with Patent Spring Hooks, Gravel Paper, Cuttle Fish Holders, Hooks on Birds.

LUTHER'S

St. Nicholas Store.


METEOROLOGICAL.

WAR DEPARTMENT, OFFICE CHIEF SIGNAL OFFICER, WASHINGTON, D. C., February 13—1 A. M.

TODAY'S INDICATIONS

For New England, slight fall in temperature, partly cloudy weather, followed by rain or snow during the afternoon or evening, variable winds, and slight rise followed by falling barometer.

LOCAL WEATHER REPORT—YESTERDAY.

| | 7 A. M. | 2 P. M. | 9 P. M. |
|---|---|---|---|
| Barometer | 29.69 | 29.81 | 29.81 |
| Thermometer | 47 | 45 | 44 |
| Humidity | 92 | 92 | 92 |
| Wind, Direction | S | SW | SW |
| Wind, Velocity | 28 | 22 | 14 |
| Weather | Lt. Rain | Cloudy | Cloudy |

Mean Daily Barometer ..... 29.87
Mean Daily Thermometer ..... 44
Maximum Temperature ..... 47
Minimum Temperature ..... 35
Total amount of rain during the day ..... 0.36 inch.

| TODAY. | 7.35 A. M. | 11.25 A. M. |
|---|---|---|
| Barometer | 29.69 | 29.64 |
| Thermometer | 47 | 49 |
| Humidity | 100 | 100 |
| Wind, Direction | SW | SW |
| Wind, Velocity | 1 | 4 |
| Weather | Hy. Rain | Lt. Rain |

Daily velocity of wind, from noon yesterday to noon today ..... 348 miles.
Max. velocity of wind, from noon yesterday to noon today, (12:51 P. M., 12th) ..... 32 miles.

WM. MCGUIRE, Serg't, Sig. Corps, U. S. A.

WEATHER IN NEWPORT.

OBSERVER'S OFFICE, SIGNAL CORPS, U. S. A., FOR THE WEEK ENDING THURSDAY, Feb. 12, 1880.

| | Mean Daily Bar. | Mean Daily Ther. | Mean Daily Humid'ty | Prevailing Direction of wind | Max. Tem. (deg) | Min Tem (deg) |
|---|---|---|---|---|---|---|
| Fri | 30.27 | 31 | 72 | W | 41 | 27 |
| Sat | 30.16 | 32 | 78 | N | 39 | 23 |
| Sun | 30.05 | 33 | 76 | SW | 39 | 17 |
| Mon | 30.05 | 36 | 67 | W | 41 | 12 |
| Tues | 29.96 | 39 | 86 | N | 40 | 4.5 |
| Wed | 29.93 | 35 | 78 | S | 41 | 28 |
| Thur | 29.87 | 44 | 92 | SW | 47 | 35 |

Highest velocity of wind during the week, 32 miles per hour, on 9th and 12th.

Total amount of rain and melted snow during the week, 0.87 inches.

WM. McGUIRE, Serg't, Sig. Corps, U. S. A.

MINIATURE ALMANAC.

TOMORROW, (SATURDAY) FEBRUARY 14, 1880.

| | |
|---|---|
| Sun rises | 6 h. 52 m. |
| Sun sets | 5 h. 31 m. |
| Moon sets (P. M.) | 10 h. 58 m. |
| Length of day | 10 h. 39 m. |
| Day's increase | 1 h. 29 m. |

High water, ..10 h. 41 m., A. M.; 11 h. 06 m., P. M.
Height of tide, ...4 ft. 0 in., A. M.; 4 ft. 9 in., P. M.

Moon's Phases for February, 1880.

| | D. | H. M. |
|---|---|---|
| Last Quarter | 3 | 10 54 A. M. |
| New Moon | 10 | 6 33 A. M. |
| First Quarter | 17 | 11 01 P. M. |
| Full Moon | 27 | 8 37 P. M. |

DIED.

SHARPLES—In this city, 11th instant, Phebe, wife of Nathan Sharples, in the 70th year of her age.

The funeral will take place from the residence of her husband, No. 229 Thames street, on Sunday afternoon at 3 o'clock. Relatives and friends are respectfully invited to attend.

PARKER—In the city, 13th instant, Betsy, widow of the late Jonathan Parker, in the 80th year of her age.

The funeral will take place from the residence of Oliver Carpenter, No. 10 Agnes street, on Sunday, at 12 o'clock. Relatives and friends are respectfully invited to attend.


M. CITTERELL, Furnishing Undertaker, CONTRELL BLOCK, three doors south of the postoffice. Residence, 39 Thames street, near Marlboro' street. marst

## New Advertisements.

LOST—A liver and white colored spaniel. The finder will be rewarded by returning the dog to Newport Reading Room. f13-2t

McCREEDY'S
**CORN SOLVENT!**
NO CURE, NO PAY.

For sale by druggists and Shoe Dealers throughout New England. T. F. MOSELEY & CO., Importers and Retailers of BOOTS AND SHOES, 469 Washington street, Boston, Mass., General Agents. f13-eod-1m

**Y. M. C. A.**

SATURDAY EVENING,
PRAYER MEETING,
AT 7:30 O'CLOCK.

SUNDAY EVENING,
PRAISE SERVICE,
AT 8 O'CLOCK.

GENT'S HAND AND MACHINE SEWED
DOUBLE SOLE
**CONGRESS BOOTS,**
AT REDUCED RATES.

A LARGE LOT OF
LADIES' PEBBLE GOAT
**BUTTON BOOTS**
VERY CHEAP. NEW GOODS.

T. MUMFORD SEABURY, 134 Thames St.

**FEBRUARY SALES**
—AT—
CLARKE'S NEWS DEPOT.

OLD NUMBERS OF HARPER'S WEEKLY, LESLIE'S ILLUSTRATED NEWSPAPER, HARPER'S BAZAR AND LESLIE'S LADY'S JOURNAL PUT UP IN BUNDLES AT 25 CENTS, 50 CENTS AND $1.00 PER BUNDLE.

At CLARKE'S, 180 & 182 Thames Street,
FREE LIBRARY BUILDING

**New York, Boston, Providence, Philadelphia and New England city directories on the counter for the convenience of the public.**

ADMINISTRATOR'S NOTICE.

THE SUBSCRIBER, having been appointed by the Honorable Court of Probate, of Newport, administrator on the estate of Hannah Willard, late of Newport, deceased, and having been qualified according to law, requests all persons having demands to present them, and all indebted to make payment to him. WILLIAM H. THOMAS, f13 Administrator.

AT THE COURT OF PROBATE, OF THE CITY OF NEWPORT, IN RHODE ISLAND, HOLDEN ON MONDAY, THE 24 DAY OF FEBRUARY, A. D., 1880, AT 10 O'CLOCK, A. M.

ON THE PETITION of Hannah M. Serras, in writing, presented this day, praying that Gorton Anderson, or some other suitable person, may be appointed administrator of the estate of Henry Sykes, late of Newport, R. I., deceased, intestate;

It is ordered that the consideration of said petition be referred to Monday, the 23d day of February, 1880, at 10 o'clock, A. M., at the Probate Office in the City Hall, Newport, and that notice thereof be given to all persons interested, by publishing a copy of this decree in the Newport Daily News, once a week at least, for fourteen days.

ALEX. N. BARKER, 17 Probate Clerk.

AT THE COURT OF PROBATE, OF THE CITY OF NEWPORT, IN RHODE ISLAND, HOLDEN ON MONDAY, THE 23 DAY OF FEBRUARY, A. D., 1880, AT 10 O'CLOCK, A. M.

ON THE PETITION of Mary S. W. Marsh, in writing, presented this day, praying that Henry C. Stevens, or some other suitable person, may be appointed administrator of the estate of Ivory W. R. Marsh, late of Newport, R. I., deceased, intestate;

It is ordered that the consideration of said petition be referred to Monday, the 23d day of February, 1880, at 10 o'clock, A. M., at the Probate Office in the City Hall, Newport, and that notice thereof be given to all persons interested, by publishing a copy of this decree in the Newport Daily News, once a week at least, for fourteen days.

ALEX. N. BARKER, f6 Probate Clerk.

AT THE COURT OF PROBATE OF THE CITY OF NEWPORT, IN RHODE ISLAND, HOLDEN ON MONDAY, THE 23 DAY OF FEBRUARY, A. D., 1880, AT 10 O'CLOCK, A. M.

JOHN C. STODDARD, guardian of the estate of Bridget Dunn, of Newport, of full age, presents his final account with the estate of said Bridget Dunn, and prays that the same may be examined, allowed and recorded.

It is ordered that the consideration of said account be referred to Monday, the 23d day of February, 1880, at 10 o'clock, A. M., at the Probate Office in the City Hall, Newport, and that notice thereof be given to all persons interested, by publishing a copy of this decree in the Newport Daily News, once a week at least for fourteen days.

ALEX. N. BARKER, f6 Probate Clerk.

AT THE COURT OF PROBATE OF THE CITY OF NEWPORT, IN RHODE ISLAND, HOLDEN ON MONDAY, THE 26th DAY OF JANUARY, A. D., 1880, AT 10 O'CLOCK, A. M.

EDWARD W. LAWTON, executor of the last will and testament of Edward W. Lawton, late of Newport, deceased, presents his annual account with the estate of said Edward W. Lawton, and prays that the same may be examined, allowed and recorded.

It is ordered that the consideration of said account be referred to Monday, the 16th day of February, 1880, at 10 o'clock, A. M., at the Probate Office in the City Hall, Newport, and that notice thereof be given to all persons interested, by publishing a copy of this decree in the Newport Daily News, once a week at least for fourteen days.

ALEX. N. BARKER, f20 Probate Clerk.

AT THE COURT OF PROBATE OF THE CITY OF NEWPORT, IN RHODE ISLAND, HOLDEN ON MONDAY, THE 26th DAY OF JANUARY, A. D., 1880, AT 10 O'CLOCK, A. M.,

EDWARD W. LAWTON, administrator of the estate of Sarah Hazard, late of Newport, deceased, presents his annual account with the estate of said Sarah Hazard, and prays that the same may be examined, allowed and recorded.

It is ordered that the consideration of said account be referred to Monday, the 16th day of February, 1880, at 10 o'clock, A. M., at the Probate Office in the City Hall, Newport, and that notice thereof be given to all persons interested, by publishing a copy of this decree in the Newport Daily News, once a week at least for fourteen days.

ALEX. N. BARKER, f20 Probate Clerk.

**BILL HEADS**
Printed and Delivered
AT THE
SHORTEST NOTICE,
IN ANY QUANTITY,
OF ANY WIDTH,
OR OF ANY LENGTH,
AND AT THE
**LOWEST PRICES**
AT WHICH GOOD WORK CAN BE AFFORDED.

DAVIS & PITMAN,
NEWS JOB OFFICE,
**137 THAMES STREET.**

## Amusements.

The Martha Washington Branch of the W. C. T. Union

Will hold their annual SALE AND SUPPER in the hall of the Sons of Temperance, Spring St., nearly opposite the First Baptist Church, FRIDAY AFTERNOON AND EVENING, Feb. 13th. If there is a storm that day it will be deferred until Monday, 16th. Temperance valentines will be on sale. Admission, 10 cents; children, 6 cents. f11-2t

OPERA HOUSE,
ONE NIGHT,
TUESDAY, FEB. 17.
**Denman Thompson**
—AS—
**Joshua Whitcomb.**

Our endorsement—165 nights in Chicago; 103 nights in San Francisco; 13 consecutive weeks in New York City; 8 weeks (2 engagements) in Boston.

Secure your seats at Rogers's Music Store.

Prices—$1, 75 cents and 50 cents. f12-eod

OPERA HOUSE.

THE MEECH BROS., of the Academy of Music, Buffalo, N. Y.,.....LESSEES.

Under whose management

THE DISTINGUISHED AUTHOR, MR.
**Lawrence Barrett,**
WILL APPEAR
FOR ONE NIGHT ONLY,
**MONDAY, Feb. 16,**
IN A NEW PLAY BY W. D. HOWELL,
ENTITLED:
**YORICK'S LOVE!**
Supported by his own select
Company of 15 Artists.

PRICES—Reserved Seats $1.00 and 75 cents. Admission 75 and 50 cents. f10

**Fish's Orchestra,**
JAMES FISH, Leader.
RESIDENCE, 19 EAST BOWERY STREET.

Orders left at Rogers's Music Room, 130 Thames St.

ESTABLISHED 1870.
THE NEWPORT ORCHESTRA,
F. C. SCHIELDS, Leader.

First class orchestra of from 3 to 12 musicians furnished for theatre, balls, receptions, &c.

JOSEPH T. HOWARD, AGENT, 24 SPRING STREET.

Orders received at Caswell, Massey & Co.'s store, j9-6m

## Lost & Found.

LOST—A large Newfoundland dog with small white spot on breast. Had on leather strap for collar. A suitable reward will be given on his return to Judge Dickey's gardener. f12-3t

**$5.00 REWARD**

WILL BE PAID to the person who found a pocket book Saturday night or Sunday morning, if it is returned to the owner, whose name is inside, or at Daily News office. f12-3t

## Wants.

WANTED—A situation as cook or to do general housework; also to do nursery or second work. Apply at 12 Green lane. f11-3t*

WANTED—A white woman who is good natured and capable to cook, wash and iron in a small family. Send address and name to Box 815, Newport postoffice. f11-3t*

## Instruction.

PRIVATE SCHOOL.

MRS. C. E. IVES'S school for girls, and for boys under twelve years of age, re-opened September 1st, at No. 11 Bridge street. f6

JOHN VARS,
Piano Teacher and Tuner,
5 Sherman Street, Newport.

Orders left at residence, which is connected with the TELEPHONE EXCHANGE, or at 124 and 130 Thames street.

R. SWAN,
TEACHER OF PIANO
CORNER OF CORNE AND MILL STS.

Piano tuned and repaired, for sale and to let. sep18

## Furniture.

J. L. & G. A. HAZARD,
23 CHURCH STREET,
MANUFACTURERS OF
**FINE FURNITURE**
FROM ORIGINAL DESIGNS,
BY THE BEST WORKMEN.

We are now offering furniture of our own make at greatly reduced prices.

Cabinet Makers and Wood Turners Wanted.

**Special Attention!**

Is called to a nice assortment of

*FOLDING ROCKERS.*

CARPET SEAT AND BACK, VERY FINE. JUST IN, AT

90 THAMES STREET.
STAFFORD BRYER.

RECEIVED THIS WEEK!
A FINE LOT OF
**FURNITURE!**
SUCH AS NEW STYLES OF
**LOUNGES!**
In HAIR CLOTH, RAW SILK, CARPET and REPS. Very handsome. Also some new styles of
**TABLES!**
BLACK WALNUT with WOOD and MARBLE TOPS.
New styles of
SITTING CHAIRS.
Cane seats, and rockers to match.

With a full assortment of other goods, which we are bound to sell as low as any other parties in this city. Call on us and see if this is not so, at

NO. 10 FRANKLIN STREET.
LANGLEY & BENNETT.
oct19

FEBRUARY SALE
—OF—
**BOOTS & SHOES.**

Patrons will please remember that we closed out our old goods at auction, and have only fresh goods to sell. All will be sold at reduced prices through the month. J. M. SWAN.

## Real Estate.

FOR SALE—A cottage house and stable. One lot from Broadway, No. 2 Park street. Inquire at house. aug26-tf H. M. WILSON.

FOR SALE.—A good two story house with out buildings on Elm street. Lot 60 by 160 feet; choice pear trees and small fruits. Apply to GEORGE V. WILBUR. feb4

FOR SALE.—A good two story house on Hall avenue, suitable for two tenements. Price $3000. Two cottage houses on Maitland street. Price $1,200 each. Apply to
ja10 GEO. V. WILBUR.

TO LET—Till June 1st, $35 per month, handsomely furnished cottage, well situated, hot and cold water, and other modern conveniences. Stable with two stalls. Apply to
j20 DANIEL WATSON.

TO LET.—The new French roof cottage, with four acres of land situated on the Fales farm, near the two mile corner, in Middletown. House and out buildings are in perfect order. Also to let, first class stable on Frank street, containing six stalls. Apply to DANIEL WATSON. d11

FOR SALE—A good three tenement house of five rooms each and in good repair, with about 1650 feet of land, situated and being No. 10 Holland street. I will sell this at a low price. Apply to FRANK B. TORTER. d17

FOR SALE.—The estate now occupied by G. G. Muenchinger, on Spring street, No. 34, consisting of a good tenement and store. A good stand for a confectionery or any kind of business. The house has been lately put in good order. Apply to G. VAN WILBUR, Newton's building, (3d floor,) Bellevue avenue. m14

FOR SALE—Two tenement houses on Holland street. The best paying tenement house property in the city. Will be sold at a bargain. Terms very reasonable, but a small payment of money being required, the balance to remain on mortgage for five years, if desired, at a low rate of interest. Apply to GEORGE VAN WILBUR. jy1

FOR SALE—On Broadway, opposite Bellevue avenue, a small but very desirable cottage containing nine rooms, also a good stable. The lot is 81 feet by 160 feet, and commands a fine view of the ocean and the bay. I will also sell with this, if desired, four good greenhouses, with heating apparatus, etc., or I will rent it by the year furnished. jy26 Apply to FRANK B. TORTER.

FOR RENT.

THE SANDY POINT FARM in South Portsmouth, containing about 225 acres of land, large dwelling house, good sized cottage, farmer's house, barns and other necessary outbuildings. Will be rented by the year or leased for a term of years. Apply to JOHN R. A. GRISWOLD, P. O. Box 101, New York, or to SAMUEL R. HONEY, Newport, R. I. j30-1w-m1

FOR SALE.—The estate of the late Edward L. Brinley, situated on Sunnyside Place, Newport. The house is of fine brick, and commodiously arranged for a winter, as well as a summer residence. Its central location and agreeable neighborhood make it one of the choicest estates in the market. Also, for rent or for sale, pew No. 76, in the broad aisle of Trinity Church. Apply to
j29 FRANCIS BRINLEY, 121 Thames St.

FOR SALE.—The Northam homestead place situated on the West road, about three miles from Newport. Contains about 12 acres, has two houses on the place, and good outbuildings. This is considered the finest location on the West road, and is well worthy the consideration of anyone wishing a pleasant home, or as an investment
f5 Apply to DANIEL WATSON.

SMALL FARM FOR SALE LOW.

THE FARM next east of the Fair Grounds in Middletown, containing 40 acres of land in good condition, well watered, with good dwelling and other buildings. Will be sold low on account of change of business.
Jan29 HENRY G. GROFFE.

HOMESTEAD FOR SALE.

THE SUBSCRIBER offers his estate in 10 and 12 Third street for sale. There are two dwelling houses with stores suited for grocery or meat business. One of the houses is new and both are in excellent order. For further particulars apply to HENRY G. GROFFE, on the premises
jan22

FOR SALE.

The Fisher Cottage on Edgar court.

A dwelling house thoroughly well built, containing thirteen rooms, and situate in the compact part of the city, near Bellevue avenue
A. PRESCOTT BAKER, Agent.

TO LET.

Store 253 Thames street will be let for one hundred dollars a year to a desirable party.

THE HAZARD HOMESTEAD on Washington square. This large mansion is situate on the north side of the parade, and has a southerly exposure. The furniture now in the house, including the Franklin stoves, will remain for the use of the tenant. In the rear is a garden, a laundry building, and a stable.
A. P. BAKER, Agent.

FOR SALE—The George A. Simmons estate on the southeast side of Broadway and half a mile from the state House. This estate consists of 57,000 feet of land with good shade and fruit trees, a good house containing fifteen rooms, and a very fine stable with coach house suitable for a coach and four, and in the best of order. From here there is a fine view of the ocean and the bay. I will sell this at a bargain. Apply to
j30 FRANK B. TORTER.

**EDWARD A. CROCKER,**
Real Estate and Insurance Agent and Broker.

Furnished cottages for rent. Cottages, farms and building lots in Newport and vicinity for sale. oct16

**T. G. FORD,**
REAL ESTATE BROKER,
OFFERS AT MODERATE PRICES,

Cottages, building lots and farms of every conceivable variety as to size, price and situation, in and near Newport. Also some estates in exchange for improved property elsewhere. Also a large number of cottages to let for the summer, winter or year.

**Daniel Watson.**
REAL ESTATE BROKER,

OFFICE, 165 THAMES ST., OVER CASWELL, MASSEY & CO.'S DRUG STORE, NEWPORT, R. I. dec29

McCarty & Biesel,
SADDLE, HARNESS and TRUNK MAKERS.

TRUNKS AND SATCHELS,
TRUNK AND SHAWL STRAPS,
HARNESS OILS AND BLACKINGS.

Practical Carriage and Wagon Trimming,

REPAIRING IN ALL ITS BRANCHES.
SADDLES, BRIDLES,
Horse Blankets,
Collars, Whips, Brushes, Combs, Dog Collars, &c., &c., &c.
176 THAMES ST.
People's Library Building, Newport, R. I.

MRS. M. FINKENSTAEDT

Offers at 4 Downing's Block her goods at following low prices:

Best Bergmann Worsteds,
Single, split and double, 8 cents an ounce.
CREWELS 8 CENTS A SKEIN.
Germantown, Shetland Wool and Floss and Yarns 15 cents a hank.
FILLING AND EMBROIDERY SILKS and CANVASSES at correspondingly low prices.
Children's Worsted Articles.
GAITERS, MITTENS, CAPS, ETC., 25 TO 50 CTS.
Felt and Straw Hats 50 Cts. Each.

Mrs. Finkenstaedt respectfully invites her friends to examine these goods. f2

COLONIA
DRAMATIC ASSOCIATION,
(TEUTONIA HALL,)
91 Thames Street.
MASQUERADE COSTUMES FOR RENT
f11-5t

## House-Furnishing Goods.

JUST RECEIVED ANOTHER LOT OF
**BUFFALO ROBES,**
**BLANKETS, &c.**
BUFFALO ROBES, $12.25 EACH.
ALSO A FULL LINE OF
Gent's Furnishing Goods!

| | |
|---|---|
| Dinner Plates, per dozen | $ .65 |
| London Tea, " " | 1.10 |
| Pickles, " " | .25 |
| Tumblers, " " | .50 |
| Glass Sets of four pieces, per set | .65 |
| Ewers and Basins, largest size | 1.00 |

And all other CROCKERY at the lowest cash prices.

WM. H. HAMMETT,
174 Thames Street.

**French China, Glass and Earthenware.**

TEA SETS IN WHITE STONE WARE, WHITE FRENCH CHINA, GOLD BAND, BLUE AND RED BAND CHINA, AND OTHER DECORATIONS.

Also Dinner Sets in plain, white and colored ware, at

ALLAN'S,
63 & 65 Thames St.

JAMES B. BROWN, Agent,
DEALER IN
HOT-AIR FURNACES,
STOVES and RANGES.

Plain and Japanned Tin Ware, Crockery and Glass Ware, and a general assortment of housekeeping goods.

Just received, a large assortment of
TOYS AND FANCY GOODS,
For the holidays, all of which will be sold at the lowest prices, at 122 Thames St. d1

**The Westminster**
IS ACKNOWLEDGED TO BE THE
BEST STOVE IN THE MARKET!

**Langley & Sharpe**
HAVE IT.
195 THAMES STREET.

NEW
**PAPER HANGINGS**

WE HAVE NOW QUITE A LARGE STOCK OF NEW AND ELEGANT DESIGNS IN THE PREVAILING STYLES OF
—FINE ART DECORATION;—
TO WHICH ADDITIONS ARE BEING MADE DAILY, AT
25 & 27 BROADWAY,
**Cornell & Son.**

WM. K. COVELL, JR.,
DEALER IN
Stoves, Ranges, Furnaces,
AND
CHOICE HOUSE-FURNISHING GOODS.
95 & 97 Thames St., Newport, R. I.
Sole Agent for Beebe Ranges and Repairs.

JAMES F. MARDEN
Has received a large assortment of
WHITE GRANITE & COMMON CROCKERY.
Also, a large supply of cheap
Goblets, Glass Sets, Glass Pitchers.
Will receive in a few days, a new stock of
**PLATED WARE!**
Call in and see some nice TIN AND DECORATED WHITE GRANITE TOILET SETS.

Stoves! Stoves! Stoves!

Six sizes of the Banner Cylinder Stoves. I have also the famous Palas and Tilden Range and Parlor Stoves. Also the Hartford and Seraph Base Burners. My stock of household goods of every description will be among the best to be found in the city and my prices will bear comparison.

JAMES F. MARDEN, No. 3 Cottrell Block.

NEW
**PAPER HANGINGS**
IN ALL THE
**LATEST STYLES,**
AND IN
VARIOUS QUALITIES.

Wm. C. Cozzens & Co.
No. 74 1-2 THAMES ST.
Second Story.

NEW
**Sewing Machines!**
DIRECT FROM THE MANUFACTURERS,
With Two Drawers and Drop Leaf for $30.

This is from $5 to $10 under regular prices.

The purchaser will find it much to his advantage to try the different kinds where he can see them side by side. In no other way can we really and fairly compare the merits and running qualities of the different makes. Call and see them at the

NEW MACHINE AND PICTURE ROOM,
NO. 12 BROADWAY,
Next door to Stanhope's Auction Room.

## Clothing.

**Ladies' Silk Mufflers**

A CHOICE LOT OF
LADIES' SILK MUFFLERS
OF EXTRA QUALITY JUST RECEIVED BY
WILLIAM C. LANGLEY,
104 & 106 THAMES, COR. MARY STREET.

**Shirts Made to Order**
WE STILL CONTINUE TO SELL THE CELEBRATED
QUAKER CITY SHIRTS,
AND CAN ASSURE OUR PATRONS THAT THIS OLD ESTABLISHED SHIRT NEVER STOOD HIGHER FOR STYLE OF FIT, WORKMANSHIP AND MATERIAL USED. WE INVITE ALL IN WANT OF A FIRST CLASS SHIRT TO INSPECT THE "QUAKER CITY."
JOHN H. COZZENS & SON, 152 Thames St.

**Ladies' Garments**
—AND—
GENTLEMEN'S CLOTHING
MADE TO ORDER AT LOWEST PRICES.
**EDWARD OTTO,**
Cottrell Block.

OUR STOCK IN
*EACH DEPARTMENT*
HAS RECENTLY BEEN
**REPLENISHED!!**
AND IS NOW QUITE COMPLETE.

**Elegant Neck Wear**
—AND—
Fine Furnishing Goods!
A LARGE AND VARIED ASSORTMENT OF
LADIES' and CHILDREN'S
**FURS!**
*FOR THE HOLIDAYS.*
**J. E. SEABURY,**
138 and 140 THAMES ST.

NOTICE!

DURING THE DULL SEASON WE SHALL MAKE UP
CLOTHING
AT VERY SMALL ADVANCE ABOVE THE ACTUAL COST OF PRODUCTION.

The goods were bought before the rise. A nice assortment to select from. Satisfaction guaranteed in every particular.

P. T. Wilbur, 233 Thames St.

**Aquidneck Clothing Store.**
JUST RECEIVED,
FALL AND WINTER
**OVERCOATS!**
MEN'S, YOUTHS' AND BOYS' SUITS,
Gentlemen's Furnishing Goods.

Also RUBBER GOODS and DARTER'S OAKANN OIL CLOTHING. GENTLEMEN'S UNDERWEAR for sale at lowest cash prices.

158 THAMES STREET, COR. MILL. oct-6od

FALL AND WINTER
**CLOTHING,**
**HATS AND CAPS.**
SAMPLES OF
FALL and WINTER GOODS
TO BE MADE TO ORDER.
**R. W. HAMMETT,**
210 THAMES STREET.

NOTICE!

Gentlemen in want of a
Nice Garment Made in the Newest Style

And of fashionable goods, by calling at 163 THAMES STREET, I will be pleased to furnish at the lowest cash prices. WM. B. SWAN.

D. J. LAMBERT,
Merchant Tailor,
10 PELHAM ST
WOOLENS!
—FOR—
FALL AND WINTER.
Just Received, New Styles
—OF—
SUITINGS!
FOR FALL AND WINTER.
GOULD & SON.

**A Savings Institution.**

WE WISH to call your attention to our superior STEAM SCOURING, FRENCH CLEANSING, RESTORING COLORS, to solid, spotted, faded and worn garments. A year's wear saved. Nowhere else in New England can you obtain such thorough and skillful work, either in dyeing, cleaning or repairing. No crock. Our work is as clean and pure as the best new. G. HANNAU, Agent, 35 Broadway. Famous Springfield Dye House. d2-F

## Florists.

FLOWER POTS!
FLOWER POTS!

6,000 Flower Pots (all sizes) wanted in exchange for plants. Look up your flower pots and get something pretty to put in your windows. Orders left at F. M. Wilson's promptly attended to. Wilson's Greenhouses, Broadway, Callas, Heliotropes, Begonias, Primroses, Stocks, Oxalis—all colors.

**TREES!**
FOR SALE AT
CALVIN'S NURSERY.
Harrison Avenue,

Consisting of the following varieties, viz:

| | |
|---|---|
| ENGLISH OAK, | WHITE AMERICAN SPRUCE, |
| NORWAY MAPLE, | NORWAY SPRUCE, |
| EUROPEAN SYCAMORE, | IRISH JUNIPER, |
| EUROPEAN LINDEN | ARBORVITAE, |
| TULIP TREE, | PROSTRATE JUNIPER, |
| LIQUID AMBER, | THUJA BOY, |
| EUROPEAN BEECH, | SILVER ELM, |
| FERN LEAVED BEECH, | JAPAN JUNEO, |
| PURPLE BEECH, | ROSEMARY WILLOW, |
| SCARLET OAK, (small) | AMERICAN WEEPING WILLOW |
| ORIENTAL PLANE, (small) | KILMARNOCK WILLOW, |
| DECIDUOUS CYPRESS, | BOGNER FLOWERING CHESTNUT. |

CALIFORNIA PRIVET, (very fine).
YUCCA FILAMENTOSA, (fine plants).
HYDRANGEA HORTENSIS, (large plants).
HYDRANGEA PANICULATA.

Cut flowers, funeral designs, bedding plants and plants for decoration may be procured at Calvin's garden at reasonable rates.
oct14 THOMAS CALVIN.

**Newport Botanical Gardens**
Cor. Bellevue & Leroy Avenues,

Branch of J. M. Hodgson's Fifth avenue Floral Establishment, New York.

Gardens laid out and Attended to by the Season.

Importer of Rare Foreign Plants,
CUT FLOWERS
AT WHOLESALE AND RETAIL.
my29

## Horses and Carriages.

FOR SALE.

ONE PEDLER'S WAGON, two horses, one set double harness. A good chance for an active man. Must be sold at once. Price very low. Apply at 93 Thames St.
j27 E. S. ALDRICH, Assignee.

BOARD FOR HORSES FOR THE WINTER.

A LIMITED NUMBER of Horses will be taken to board for the winter at Le Mont farm. Suitable box stalls will be provided for each animal to prevent accident, &c. For particulars, concerning price, address GEO. V. WILBUR, office Dudley Newton's Building, Bellevue avenue, or P. O. Box 310. d4-tf

A. Stewart & Son's
Hack, Livery and Boarding Stables,
4 & 11 PELHAM STREET.

First-class horses and carriages to rent by the month. Coachman in livery if desired. 1 four-horse, first class English drag for parties at short notice.
j1 A. STEWART & CO., 4 & 11 Pelham street.

**CARRIAGES**
**FOR ALL POINTS!**

There will be suitable carriages from Hayward's stables, standing on Bellevue avenue, near the Reading Room and Redwood Library, at all times, for the convenience of passengers to any desired point within the compact part of the city at the low and uniform rate of

25 CENTS EACH.

Or they may be ordered at the office on Downing street at same price.

RATE PER HOUR, $1.00.

CARRIAGES WILL BE FURNISHED FOR FUNERALS AT THE RATE OF $2.00 EACH.

☞ The Messrs. Hayward were the first to break the high rates for carriages in this city, and respectfully ask for the patronage of the public. nov5

## Financial.

$10 to $1000 | Invested in Wall st. Stocks makes fortunes every month. Books sent free explaining everything. Address BAXTER & CO., Bankers, 17 Wall st., N.Y. ab5-1y-m1

**Defaulted Railroad Bonds**
OF ALL KINDS BOUGHT BY
A. S. SHERMAN, Merchants' Bank.

**SARA POLKA!**
BY CERUTI.
DEDICATED TO
MISS S. WHITING,
AND
PLAYED WITH GREAT SUCCESS
BY
C. N. Allen's Orchestra.
This Piece I have had Hundreds of Calls for
BY OUR
SUMMER VISITORS.
but it has now for the first time been
PUBLISHED FOR PIANO.
JOHN ROGERS,
130 Thames Street.

**Piano for Sale.**

A DECKER BROS. square, 7 octave and overstrung piano for sale, at 43 Prospect Hill street, or inquire at No. 4 Downing's Block, where there are also counter cases for sale. f2-5t

A VARIETY OF
SECOND HAND
MACHINES
**For Sale Very Low,**
TO CLOSE THEM OUT.
—AT—
No. 35 Broadway.

## Notices.

State of Rhode Island and Providence Plantations.

NEWPORT, SC.

CLERK'S OFFICE, SUPREME COURT, Newport, January 27, A. D. 1880.

WHEREAS, Jane Newcomb Van Zandt of Newport in said county, has filed her Petition in said office praying for a divorce from James Ross Van Zandt:

Notice is hereby given to the said James Ross Van Zandt to appear, if he shall see fit, at the Supreme Court to be holden in said Newport, on the third Monday of March next, then and there to respond to said Petition.

j30-4w-6w THOS W. WOOD, Clerk.

ODD FELLOWS' BENEFICIAL ASSOCIATION OF THE STATE OF R. I.

BROTHERS—You are hereby notified, that by the death of

Alfred W. Carr, of Enterprise Lodge No. 22, a member of this association, the assessment of one dollar and twenty cents, as provided for by the by-laws, is now due and payable to the secretary within thirty days from the date hereof.

WM. E. WHITING, Secretary.
Providence, Feb. 10th, 1880. f13-3t

**ASSIGNEE'S NOTICE.**

NOTICE is hereby given that William B. Bailey, of Newport, in the state of Rhode Island, has this day assigned and conveyed to the undersigned, of Newport, in said state, all the property which was of the said William (except what is legally exempt from attachment) in trust for the equal benefit of all the respective creditors without preference, except such preferences as are made by the Insolvent Law of said state, and provided such creditors as do not discharge their claims within six months of the day of the first publication of this notice shall not be entitled to any dividend in the premises. All persons having claims against said assignor are requested to present them, and all persons indebted to said assignor are requested to make payment to the undersigned.

GEORGE H. POPPLE, Assignee.
Newport, Jan. 19, 1880. j20

**ASSIGNEE'S NOTICE.**

NOTICE is hereby given that Henry O. Bachelder and Joshua B. Bachelder, both of Newport, in the state of Rhode Island, have this day assigned and conveyed to the undersigned, of Providence, in said state, all the property which was of the late firm of Bachelder & Appleton and of the firm of Bachelder Brothers, and of the said Henry and Joshua individually (except what is legally exempt from attachment) in trust for the equal benefit of all the respective creditors of said firm and said individual assignors, without preference, except such preferences as are made by the Insolvent Law of said state, and provided such creditors (whether co-partnership or individual creditors) as do not discharge their claims within six months of the day of the first publication of this notice shall not be entitled to any dividend in the premises. All persons having claims against said firm or said assignors individually are requested to present them, and all persons indebted to said firm or to said individual assignors are requested to make payment to the undersigned.

EDWARD S. ALDRICH, Assignee.
Newport, Jan. 8, 1880. j9 tf

Claims may be handed and bills paid to Joshua B. Bachelder as the agent of the assignee in Newport.

EDWARD S. ALDRICH, Assignee.

## Proposals.

Sale of Obsolete and Unserviceable Ordnance and Ordnance Stores.

UNITED STATES ORDNANCE AGENCY, Cor. Houston and Greene Sts., (P. O. Box 1811.) NEW YORK, January 22, 1880.

SEALED PROPOSALS, in duplicate, will be received at this office for the purchase of Obsolete and Unserviceable Ordnance and Ordnance Stores, embracing Cannon, Carriages, Small Arms, Leather Work, Lead, Tools, and Scrap Materials, &c., at the various Arsenals, Forts, and Depots in the United States.

Bids will be opened at 12 o'clock, M., on Wednesday, the 25th day of February, 1880, for Stores located as follows, to wit:

Allegheny Arsenal, Pa.; Frankford Arsenal, Pa.; Fort Monroe Arsenal, Va.; Indianapolis Arsenal, Ind.; Kennebec Arsenal, Me.; Pikesville Arsenal, Md.; Rock Island Arsenal, Ill.; St. Louis Arsenal, Mo.; Natick Armory, Mass.; Washington Arsenal, D. C.; Watervliet Arsenal, N. Y.; Watertown Arsenal, Mass.

And the Forts in the following named States, to wit:

Connecticut, Delaware, Maine, Maryland, Massachusetts, Michigan, New Hampshire, New Jersey, New York, Pennsylvania, Rhode Island, Virginia.

Bids will be opened at 12 o'clock, M., on Wednesday, the 10th day of March, 1880, for Stores located as follows, to wit:

Augusta Arsenal, Ga.; San Antonio Arsenal, Texas; Benicia Arsenal, Cal.; Vancouver Arsenal, Wash. Ter.; Fort Union, New Mex.; U. S. Military Academy, N. Y., and the Forts in the following named States and Territories, to wit:

Alabama, California, Florida, Georgia, Kentucky, Kansas, Louisiana, Minnesota, Mississippi, Missouri, Nebraska, Nevada, North Carolina, Oregon, South Carolina, Texas, Alaska, Arizona, Colorado, Dakota, Idaho, Indian, Montana, New Mexico, Utah, Washington, Wyoming.

For list of Stores in detail, location, terms, &c., see catalogues, which can be procured on application, at the Ordnance Office, War Department, Washington, D. C., at this Agency, or at any of the Arsenals or Depots; and the Commanding Officers of Forts will furnish on application information as to what Stores on hand at their respective posts are for sale.

Bidders will state explicitly the posts where the Stores are located which they bid for, and will give the kinds and quantities they propose to purchase.

Deliveries will only be made at the various posts where stored.

The Department reserves the right to reject all bids which are not deemed satisfactory.

Prior to the acceptance of any bid it will have to be approved by the War Department. Terms Cash. Ten per cent. at the time of award and the remainder when the property is delivered. Thirty days will be allowed for the removal of Stores.

Packing boxes will be charged at prices to be determined by the Department.

Proposals will be addressed to the U. S. Ordnance Agency, New York, (P. O. Box 1811) and must be endorsed, "Proposals for purchasing Stores," with the names of the Arsenals, Forts or Depots where stored, and the names of States or Territories in which the Stores are located.

S. CRISPIN, Bvt. Col. U. S. A., Lt. Col. of Ord., Commanding. 22-6t

B. BATEMAN. G. S. GARDNER.

BATEMAN & GARDNER,
NEWPORT MARKET
PELHAM STREET,
OPP. UNITED STATES HOTEL, NEWPORT, R. I.,
Dealers in all kinds of
MEATS, POULTRY, GAME,
SALMON, HAMS,
*Tongues, Butter, Eggs,*
Fruits of all kinds and Vegetables.

**PUT YOUR HOUSES IN ORDER!**

Which you can do very cheaply, by sending your orders for all kinds of

**Painting, Graining,**
**KALSOMINING,**

In fact, all work required to put the house in order for use at once, from cellar to attic, and at fair prices, as we are working very low this spring. It will pay to get prices from this establishment before closing your contracts for

**PAINTING, &c.,**

As we will WARRANT to do as good work and furnish as good stock as can be done in this or any other city.

I also paint and varnish carriages, from a wheelbarrow or baby carriage, to the largest coach, and use the best of varnishes on the best of jobs, and will use the poorest varnish on the cheapest jobs.

I keep in stock several kinds of varnish to sell by the measure. Have all grades of Valentine's varnish, in one gallon cans, which will be sold at small advance from cost. This varnish is used altogether by Brewster of New York, and other first class carriage makers. Have on hand, about

ONE HUNDRED
**CARRIAGES!**

Both old and new, which I will sell at a very low price, quality considered. Don't go out of town to purchase a carriage, when you can buy one here, and if it does not prove as recommended you will have the privilege of calling upon me in person and asking What, never? Well, HARDLY ever!

ARNOLD L. BURDICK,
House Painter,
158 SPRING STREET

Carriage painting, Weaver avenue, east of Ocean House, where also the carriages for sale can be seen.

# Newport Daily News.

FRIDAY, FEBRUARY 13, 1880.


### PAT'S ESCAPE.

Patrick and Biddy were engaged
And time set to be married;
But Biddy heard, Pat got mad,
And so he plan miscarried.

Then Biddy soothed her wounded heart,
And was to Michael wed;
Michael fell down between two cars
And home was carried dead.

"That was a lucky escape," said Pat,
"For if I married Biddy
I would have been in Michael's place,
And she'd have been my widdy."

### SUNDRIES.

No, Rebecca; you do not cook beef on a cattle range.—[Yonkers Statesman.

Talk about breaking a child's will—it's a great deal easier to break a man's: That is for lawyers.

Mike Hogg is the name of a Kentucky journalist. He avers, however, that he does not write with a pig pen.

Teacher in high school at ——"Are *pro* and *con* synonymous or opposite terms?" Scholar—"Opposite." Teacher—"Give an example?" Scholar—"Progress and Congress."—[Norfolk County Gazette.

There is a wonderful story going the rounds of the press about a man who had to get drunk to attend to business. We do not know what his occupation was, but south men make a regular business of getting drunk.

In a little family discussion, the other day, the madam remarked, somewhat tartly, "When I marry again—" "I suppose you will marry a fool," interrupted the husband. "Beg your pardon," said she, "I shall do nothing of the kind. I prefer a change." The lord and master wilted.—[Cincinnati Enquirer.


## Gentle Women

Who want glossy, luxuriant and wavy tresses of abundant, beautiful Hair must use LYON'S KATHAIRON. This elegant, cheap article always makes the Hair grow freely and fast, keeps it from falling out, arrests and cures grayness, removes dandruff and itching, makes the Hair strong, giving it a curling tendency and keeping it in any desired position. Beautiful, healthy Hair is the sure result of using Kathairon.

f6-eod-m&j

## BOWER'S PATENT TRAP,

FOR SINKS AND WASH BASINS.

FOR SALE AT

**Clarence Creason's**
**67 SPRING ST.**

HAVE YOUR

## POSTERS

PRINTED AT THE

## NEWS JOB OFFICE.

WE HAVE THE BEST FACILITIES FOR PRINTING POSTERS, FROM THE LARGEST TO THE SMALLEST, IN THE CITY,

—AT THE—

**LOWEST RATES!**

☞ Give us a call and get our prices, before going elsewhere. ☜

DAVIS & PITMAN.

## ROCK CRYSTAL!

SAVE YOUR EYES BY PURCHASING THE BEST GLASSES. THEY ARE THE CHEAPEST IN THE LONG RUN. FULL SUPPLY JUST RECEIVED.

—ALSO—

**AMERICAN WATCHES!**

Stem Winders, from five dollars up, at

**DENHAM'S, The Jeweler.**

**Scroll and Bracket Saws,**

FANCY WOODS, DESIGNS,

SAW BLADES, TOOLS AND MATERIAL,

—FOR—

SCROLL SAWING,

Just received and for sale by

**JOB T. LANGLEY,**
131 and 133 Thames Street.

EVERY NEWPORTER ABROAD

SHOULD READ

THE NEWPORT JOURNAL.

### Miscellaneous.

## POND'S EXTRACT!

The Vegetable Pain Destroyer

INVALUABLE FOR

**INFLAMMATION AND HEMORRHAGE:**

**Piles, Sprains, Lameness, Burns, Scalds, Bruises, Soreness, Rheumatism, Boils, Ulcers, Bad Sores, Wounds, etc. Also for Toothache, Headache, Sore Throat, Asthma, Hoarseness, Neuralgia, Catarrh, Colic, Diarrhœa, and all Hemorrhages, &c.**

It is acknowledged by Physicians of all schools that **Pond's Extract** has more wonderful curative properties than any other remedy. No form of **Inflammation, Pain, Soreness or Bleeding,** but it will cure. Space will not admit of naming all the diseases for which it is specific; but we will send a history of its use by mail, on application. The pleasing results of using the **Extract** as a toilet requisite, has induced us to prepare medicated forms of the **Extract** in a **Toilet Soap** (25c. a box of three cakes), a **Toilet Cream** for softening and beautifying the skin ($1.00 a bottle), a **Dentifrice** (50c.), a **Lip Salve** (25c.).

For sensitive and severe cases of **Catarrh,** our **Catarrh Cure** (50c.) used with our **Nasal Syringe** (25c.) is a medical cure. Our **Inhaler** (50c.), for **Lung and Throat Diseases** and internal bleeding is invaluable. Our **Ointment** (50c.), for **Sores, Piles,** &c., should be kept in every family. Our **Plasters** excel all others. Use our **Medicated Paper** to prevent and cure **Piles and Chafing.**

The base of all our Toilet and Medicinal preparations is **Pond's Extract,** which is a guarantee that they are superior, and deserve the confidence of the public. Sold by all Druggists.

Prepared only by

POND'S EXTRACT COMPANY,
New York and London. j29-eod

## Lemont Dairy Farm

I AM NOW furnishing customers with Alderney butter, cream and milk from this farm, daily from a Cooley Creamer. The telephone is connected with this farm. GEO. VAN WILBUR. j23-tf

J. P. COTTON,

CIVIL ENGINEER AND CITY SURVEYOR

Room 2, Daily News Building. 139

EVERY NEWPORTER ABROAD

SHOULD HAVE

THE NEWPORT JOURNAL

OGDEN FARM.

## JERSEY MILK

From our herd of thoroughbred and pride Jerseys, delivered at customers' doors for 8 cents per quart. MELVILLE HULL.
P. O. Box 306. jlc

### Pianoforte Tuning.

THE UNDERSIGNED would respectfully offer his services to the patrons of his late father **HENRY E. BARNEY** and will endeavor to fill the position to the satisfaction of all who may favor me with their patronage. Order book at C. H. Hammett's, Thames street, or may be addressed to Providence, R. I. JAMES H. BARNEY.
jy9

**FEBRUARY SALE**

OF NEW AND GOOD FITTING

## Boots and Shoes

AT COST!

JOHN BROWN, 198 1-2 Thames Street, BOOTMAKER AND REPAIRER.

WM. W. L. CRIPPS,

(SUCCESSOR TO J. B. BAGHILLER,)

**BLACKSMITHING,**

Carriage work and general jobbing done to order.
NO. 6 SHERMAN ST., Newport, R. I.
Springs and Axles a Specialty. oct-tuj-6m

ORIN ALGER,

DEALER IN

**Boots, Shoes and Rubbers,**

NO. 32 BROADWAY.

Store formerly occupied by John B. G. Langley. d13-tf

GET YOUR OYSTERS

—AT—

J. J. BLISS'S, : 81 THAMES STREET.

H. AUGUSTUS KADEL,

**CARPENTER & BUILDER.**

Special attention given to Jobbing and repairing. Terms reasonable.

Office: - 241 1-2 THAMES STREET.
RESIDENCE, No. 4 BRIDGE ST. j5

**THE DAILY NEWS**

Is Delivered at Residences for

12 CENTS A WEEK.

PAYABLE TO CARRIER.

**SHINGLES!**

CALIFORNIA RED WOOD

AT HAMMETT'S LUMBER YARD,
n17 241 Thames Street.

ROKEBY FARM

Messrs. Hunter & Howard have just received a consignment of the celebrated

**SOUTHERN LIGHT WOOD,**

Which they retail by the barrel. For information or orders address Rokeby Farm, P. O. Box 289, Newport.

WITH ITS

DOUBLE FEED, LARGE SPACE UNDER ARM SELF-SETTING NEEDLE, SELF-THREADING SHUTTLE, ADJUSTABLE TENSION, DURABLE MACHINERY, EASY MOTION, PERFECT LOCK-STITCH AND LOW PRICE,

**The White Sewing Machine**

Gives universal satisfaction. Call and see it.
G. BANNING, 35 and 37 Broadway.

LEE BROTHERS,

179 THAMES ST.,

DEALERS IN

FRESH, SALT and SMOKED FISH,
OYSTERS, CLAMS, LOBSTERS and QUAHAUGS.
☞ Families supplied at short notice.
WM. H. LEE. (n20) T. J. LEE, jy.

**SIMPSON'S HOME-MADE CANDIES.**

639 Sixth Avenue, New York.

**CARAMELS!**

Five or more single pounds sent to one address in Newport express paid.

**CHOICE COLOGNE**

—AND—

TOILET WATERS

—AT—

TAYLOR'S PHARMACY.

SLOCUM & BLUCK.

144 THAMES STREET.

Meats, Poultry, Vegetables, Game in its season, and everything that belongs to a first-class market WARRANTED FIRST QUALITY.
Goods promptly delivered in any part of the city.
**Prices as low as charged by any our neighbors.**
mar8 144 THAMES STREET.

SIMPLE! DURABLE! ADJUSTABLE!

LIGHT-RUNNING! EFFICIENT!

CONVENIENT!

**The White Sewing Machine**

Sews everything, pleases everybody, can't be beat.

TRY IT.

C. BANNING, Agt., 35 & 37 Broadway.

### Coal and Wood

WM. J. SWINBURNE,

Dealer in the best varieties of

ANTHRACITE AND BITUMINOUS

**COALS!**

Lykens Valley, Lorberry, Ben Franklin, Red Ash, Lehigh, Lackawanna and Shamokin, White Ash, English Cannel, Kanawha Split Cannel Coal for Domestic Use.

Also, all kinds of **WOOD,** prepared in any manner desired, at the lowest market prices.

OFFICE AND WHARF,
107 THAMES ST., NEXT NORTH GAS BLOCK.

## PREPARED COKE!

DELIVERED AT

**$3.50 per Chaldron**

OF 36 BUSHELS.

THIS EXCELLENT FUEL IS UNEQUALLED FOR GRATES AND GENERAL COOKING; MAKES A QUICK, BRIGHT FIRE, AND WILL PRODUCE MORE HEAT, POUND FOR POUND, THAN THE BEST COAL, AS IT IS A MUCH PURER FORM OF CARBON AND PRODUCES VERY LITTLE ASH.

Orders Received at the

GAS LIGHT CO.'S OFFICE.

## People's Coal Co.

Deal only the BEST varieties of

**FAMILY COAL!**

CAREFULLY screened and prepared for use.

ALL KINDS OF

Wood Prepared in Any Manner Desired,

At the lowest possible prices.

Office and yard south of Bell & Parrott's Gas Office.

PERRY BROTHERS.

## COAL and WOOD!

**THE BEST ONLY,**

AND AT THE

**LOWEST PRICES**

JOSEPH BRADFORD & Co.,

OPPOSITE THE P. O. OFFICE.

### Hotels.

**KENMORE.**

This HOTEL is located on North Pearl street, convenient to Postoffice, City Hall and Depots.
With Elevator, and all modern appliances for Elegance and Comfort.
Hot and Cold Water, Steam Heaters, and Telephone connecting with office, in each room.
This Hotel, both as to building and furnishing, is entirely new, and will be conducted as a first-class house in every respect.

ADAM BLAKE, Proprietor,
ALBANY, N. Y. o23

Revere House

BOSTON, MASS.

The subscriber having secured a long lease of this favorite hotel on liberal terms, announces

RATES REDUCED TO $2.50 and $3 per Day; Parlors & Baths extra.

Notwithstanding this reduction in prices the unrivaled excellence of the table will be maintained.

o15-1y CHAS. H. FLERON, Propr.

PATENTS

**R. H. EDDY,**

No. 70 State St., opp. Kilby St., Boston,

Secures patents in the United States; also in Great Britain, France and other foreign countries. Copies of the claims of any patent furnished by remitting one dollar. Assignments recorded at Washington. No agency in the United States possesses superior facilities for obtaining patents or ascertaining the patentability of inventions. R. H. EDDY, Solicitor of Patents.

Testimonials.

"I regard Mr. Eddy as one of the most capable and successful practitioners with whom I have had official intercourse. CHAS. MASON, Commissioner of Patents."

"Inventors cannot employ a person more trustworthy or more capable of securing for them an early and favorable consideration at the patent office. EDMUND BURKE, late Commissioner of Patents."

BOSTON, October 19, 1870.

R. H. EDDY, Esq.—Dear Sir: You procured for me, in 1864, my first patent. Since then you have acted for and advised me in hundreds of cases, and procured many patents, reissues and extensions. I have occasionally employed the best agencies in New York, Philadelphia and Washington, but I still give you almost the whole of my business, in your line, and advise others to employ you. Yours truly,
GEORGE DRAPER.

Boston January 1, 1880. jan1-eod-1y

**ARTOTYPE!**

J. A. WILLIAMS, the original, is ready to take and fill orders for this style of pictures at his room, No. 1 Touro Block, Bellevue avenue, Newport, R. I. The Artotype process is good enough to satisfy the most exacting and will for this reason receive opposition from none but those who will have lost all opportunity to benefit by its immense advantage. The Artotype are far superior to Silver Prints or old style Photo mounted from the same negative with the additional merit of being as permanent as a steel engraving. Artotype is a name given by the proprietor of a patent for distinctly marked process in fatty inks and in colored inks. The price of photo in silver I will take for all at the half of the old process or less than any other Photographic Charges for the same style of work. J. A. W. o3

G. C. BUCK & CO.,

Will, for the next ninety days, manufacture

**Fine and Heavy Harnesses**

At very low prices. Just see what we are selling to $18.00. Also dealers in

**BUFFALO ROBES,**

BLACK BEAR AND WOLF ROBES, HORSE BLANKETS, WHIPS, BRUSHES, CLIPPING MACHINES of several makes.

Also keep on hand a very large stock of

Trunks, Traveling Bags and Shawl Straps.

—OUR PRICES ARE THE LOWEST.—

Harnesses and Trunks Repaired at short notice.

No. 7 Downing Block,

BELLEVUE AVENUE.

### Miscellaneous.

A HOUSEHOLD NEEDS!—A book on Marital Diseases and Liver Complaints, sent free. Address Dr. Sanford, 162 Broadway, New York City. j27-1w

**Agents Read This!**

We want an Agent in this County to which we will pay a salary of $100 per month and expenses to sell our wonderful invention. Sample free. Address store SHERMAN & CO., Marshall, Michigan j21-1w

COMPOUND OXYGEN "Health and Life," No. 1, a record of remarkable cures in Consumption, Catarrh, Neuralgia, and other Chronic Diseases by the new oxygen treatment, now ready and SENT FREE. Drs. STARKEY & PALEN, 1109 and 1111 Girard St., Philadelphia, Pa. j27-1w

**5,000** For a case of COUGH, COLD, or ASTHMA that ADAMSON'S

**GOLD** BOTANIC BALSAM will not cure! Sold by all Druggists and Peddlers at 25c. and 75c. Sample Bottles 10c. ☞ Now the Genuine of F. W. ADAMSON is blown in the glass of the bottle. Trade supplied by
j27-1w DEO. C. GOODWIN & CO., Boston, Mass.

**On 30 Days Trial!**

We will send our ELECTRO-VOLTAIC BELTS and other Electric Appliances upon trial for thirty days to those suffering from Nervous Debility, Rheumatism, Paralysis or any disease of the Liver or Kidneys, and many other diseases. A Sure Cure guaranteed or no pay. Address Voltaic Belt Co., Marshall, Mich. j27-1w

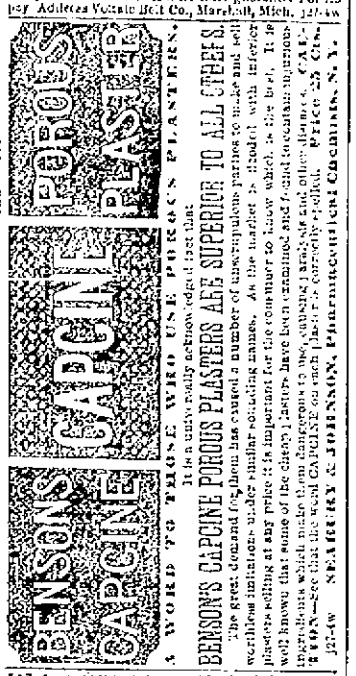


BEWARE OF IMPOSTORS. THE ONLY GENUINE. BEWARE OF IMPOSTORS. THE ONLY GENUINE. BEWARE OF IMPOSTORS. THE ONLY GENUINE. BEWARE OF IMPOSTORS. THE ONLY GENUINE.

BEWARE OF IMPOSTORS. THE ONLY GENUINE. BEWARE OF IMPOSTORS. THE ONLY GENUINE. BEWARE OF IMPOSTORS. THE ONLY GENUINE. BEWARE OF IMPOSTORS. THE ONLY GENUINE.

BEWARE OF IMPOSTORS. THE ONLY GENUINE. BEWARE OF IMPOSTORS. THE ONLY GENUINE. BEWARE OF IMPOSTORS. THE ONLY GENUINE. BEWARE OF IMPOSTORS. THE ONLY GENUINE.

BEWARE OF IMPOSTORS. THE ONLY GENUINE. BEWARE OF IMPOSTORS. THE ONLY GENUINE. BEWARE OF IMPOSTORS. THE ONLY GENUINE. BEWARE OF IMPOSTORS. THE ONLY GENUINE.

BEWARE OF IMPOSTORS. THE ONLY GENUINE. BEWARE OF IMPOSTORS. THE ONLY GENUINE. BEWARE OF IMPOSTORS. THE ONLY GENUINE. BEWARE OF IMPOSTORS. THE ONLY GENUINE.

It is a universally acknowledged fact that the world pay tribute to those who deserve it. Hence the extraordinary demand for the genuine BENSON'S CAPCINE POROUS PLASTERS, which have caused a number of unscrupulous parties to make and sell worthless imitations, using similar or misleading names. As the market is flooded with inferior plasters selling at any price, it is important for the consumer to know which is the best. It is well known that some of the cheap plasters have been recommended and prescribed to unsuspecting invalids as equally good with BENSON'S. The great demand for the genuine has induced some dealers to offer other porous plasters, claiming they are just as good as Benson's. This is not so. Benson's Capcine Porous Plaster is the only one that has been used for years by the medical profession, and is recognized by them as the best. Beware of all cheap imitations. Ask for BENSON'S CAPCINE POROUS PLASTERS. Take no other. Price 25 Cts. SOLD BY ALL DRUGGISTS. BENSON, PHARMACEUTICAL CHEMISTS, NEW YORK.

PIANOS Stool, Cover and Book only $14 to $25. ORGANS 9 Stops, Sett Reeds, 2 Rows Swells, Stool, Book, only $98. ☞ Holiday Newspaper Free. Address Daniel F. Beatty, Washington, N. J. f11-1w

$10,000 INSURANCE ON LIFE & PROPERTY.

$10,000 will be paid to any person who CATALOGUE AND PRICE LIST with our SAFETY ATTACHMENT. Safe Deposit Co. Protection.
Agents Wanted, Salary or Fees.
N. S. NEWSON'S SAFETY LAMP CO., Binghamton, N. Y.
Salesroom, 12 West Broadway, N. Y.
f1-4w

GRAY'S SPECIFIC MEDICINE.

TRADE MARK. Unfailing Restoration. TRADE MARK

Remedy, an unfailing cure for Seminal Weakness, Spermatorrhœa, Impotency, and all diseases that follow, as a sequence of Self-Abuse; as Loss of Memory, Universal Lassitude, Pain in the Back, Dimness of Vision, Premature Old Age, and many other Diseases that lead to Insanity or Consumption and a Premature Grave. ☞ Full particulars in our pamphlet, which we desire to send free by mail to every one. ☞ The Specific Medicine is sold by all druggists at $1 per package, or six packages for $5, or will be sent free by mail on receipt of the money by addressing THE GRAY MEDICINE CO., No. 10 Shelby Block, Detroit, Mich. ☞ Sold in Newport by R. K. Downing, Jr., 36 and 38 Broadway, and by druggists everywhere. W. B. Blanding, sole agent, Providence. j1

BEFORE TAKING. AFTER TAKING.

YOU can buy Pure and Good WINES AND LIQUORS, in any desired quantity, packed and sent to order, by sending cash order to the old house of C. A. RICHARDS & CO., 10 and 12 Kilby street, Boston. m15-eod-1y

PARTIES LEAVING TOWN WHO HAVE wells or cisterns to clear before next season can have such work done this month, before they are filled by the fall rains, at much more reasonable rates than at any other time in the year. The NEWPORT EXCAVATOR CO. is prepared to do such work with its powerful pump, and guarantee satisfaction in all cases. Vaults and cesspools cleaned by the ODORLESS EXCAVATOR

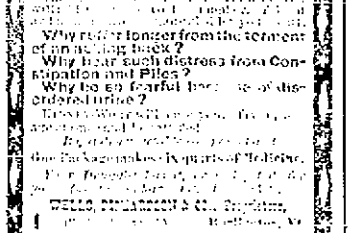

at reasonable rates. Parties sending their orders to P. O. Box 306, may depend upon having their work well done in their absence. s13

KIDNEY-WORT

THE ONLY MEDICINE

That Acts at the Same Time on

THE LIVER, THE BOWELS, and the KIDNEYS,

This preparation acts on the natural cleansing principle, and has proved itself the best remedy for Constipation and Piles. Combined, it is a thorough and perfect medicine for the following complaints:

TERRIBLE SUFFERING.

Biliousness, Headache, Dyspepsia, Jaundice, Dizziness, Costiveness and Piles, or Kidney Complaints, Gravel, Diabetes, Sediment in the Urine, Milky or Ropy Urine or Rheumatic Pains and Aches.

KIDNEY-WORT

Why suffer longer from the torment of an aching back?
Why bear such distress from Constipation and Piles?
Why be so fearful here of disordered urine?

DELLS, RICHARDSON & CO., Burlington, Vt.

JUST RECEIVED

GENUINE

## Meerchaum Pipes,

CIGAR AND CIGARETTE HOLDERS.

A FINE STOCK OF

Cigar and Cigarette Cases,

Suitable for Holiday Presents.

J. D. RICHARDSON,

212 THAMES STREET.

### Fruits.

## Oranges! Oranges!

CHEAPEST PLACE IN THE CITY.

FLORIDAS, VALENCIAS and PALERMOS.

Also a fine lot of those

BASSORA DATES & PERSIAN DATES.

NEW FIGS, NUTS, JELLIES and PRESERVES, at

RUTHERFORD'S, THAMES STREET,

One door south of Central Market.

P. S. JAMES VICK'S FLOWER SEEDS a specialty.

400 BARRELS

## Western Apples.

GREENINGS, SPYS, GILLIFLOWERS, SEEKS, POUND SWEETS, BELLEFLOWERS, NEWTOWN SWEETS, AND OTHER VARIETIES.

J. A. BROWN, 16 MARKET SQUARE.

500 BUSHELS EARLY ROSE POTATOES,
100 BUSHELS RED ONIONS.

J. A. BROWN, 16 MARKET SQUARE.

## MALAGA GRAPES,

FLORIDA, JAMAICA, VALENCIA AND PALERMO ORANGES, LEMONS, DATES, FIGS, NUTS, APPLES, BANANAS, CRANBERRIES.

Spinach, Lettuce, Celery and Potatoes.

GROCERIES!

FLOUR, TEA, SUGAR, COFFEE, ALSO A FINE SELECTION OF CANNED GOODS.

MORGAN & LEWIS,

130 Thames Street.

☞ Connected by Telephone.

MALAGA GRAPES

JAMAICA ORANGES, TABLE AND STEWING PEARS, NEW FIGS, NUTS, BANANAS, CAULIFLOWERS AND FRUIT AND VEGETABLES OF ALL KINDS in their season.

**FISH MARKET!**

SALMON, BASS, COD FISH, BLACKFISH, NEW YORK AND PROVIDENCE RIVER OYSTERS.

☞ Oysters opened to order on the half shell. ☜

CARRY BROTHERS, 187 & 189 Thames St.

### Dry Goods.

## HOUSEKEEPING GOODS!

LINEN AND COTTON SHEETINGS,
PILLOW CASE LINENS,
PILLOW CASE COTTONS,
LINEN DAMASKS,
TURKEY RED DAMASKS,
TURKEY RED TABLE COVERS,
LINEN NAPKINS AND TOWELS,
GLASS TOWELLING, CRASH,
DIAPERS, &c., &c., &c.

—AT—

**Jas. H. Hammett's,**

98 THAMES STREET.

MORE

FEBRUARY

BARGAINS!

A LOT OF KID GLOVES, SLIGHTLY BLEMISHED, ARE OFFERED AT VERY LOW PRICES. THOSE WHO COME EARLY WILL GET GOOD VALUE FOR THEIR MONEY.

**E. W. LAWTON.**

JUST RECEIVED

A COMPLETE ASSORTMENT OF

Trefousse Undressed

KID GLOVES!

IN 3 AND 4 BUTTONS.

Wm. B. Sherman, Jr.

108 THAMES STREET.

Henry E. Turner, Jr., & Bro.

111 THAMES STREET,

SOLE AGENTS FOR WATERBURY NEEDLE CO.'S

SEWING MACHINE

NEEDLES!

PUT UP IN PATENT PAPERS.

THREE IN A PAPER.

ALSO AGENTS FOR SALE OF

FLEXIBLE

HIP CORSETS!

Wood Floors.
Wood Carpeting.
DESIGNS BY PARIS, LONDON AND VIENNA artists.
Adjustable Wood Borders for Rugs.
National Wood Mfg Co.,
No. 840 Broadway, near 23d St., New York.
REDUCED PRICES.
j18-1y

GRANITE AND MARBLE YARD.

ALL STYLES OF

**Monumental Work,**

IN GRANITE AND MARBLE.

HEADSTONES, LOT POSTS, CURBSTONES, &c.

Every description of marble and soapstone cutting. ☞ Fair prices, good work and promptness in getting it done.

J. B. COTTRELL,
d11 Warner St., opp. Burial Grounds.

### Publications.

The paper that gives the greatest amount of news at the earliest date and in the most convenient form is the best paper.

THE

## Newport Journal

**$1.50 A YEAR,**

IN ADVANCE.

THE PUBLISHERS OF THE JOURNAL WILL SEND THE PAPER TO ANY ADDRESS, POSTAGE FREE, FOR $1 A YEAR.

50 CENTS DISCOUNT WILL BE MADE

When the Whole Year is Paid for in Advance.

**The Discount will make the Paper only $1.50 a Year,**

AND THE

CHEAPEST PAPER IN THE STATE

All new subscribers for the year 1880 will receive the paper free to January 1st, next.

These Terms are Invariable.

THE JOURNAL

—IS A—

FIRST-CLASS

**Weekly Family Newspaper,**

CONTAINING

ALL THE GENERAL NEWS OF THE WEEK,

AMOUNTING TO

Twenty Five Columns of Matter,

**Ten to Fifteen Columns**

OF WHICH ARE OF

Special Local Interest.

THE CONTENTS

ARE GATHERED FROM THE COLUMNS OF THE

DAILY NEWS,

AND CAREFULLY ARRANGED WITH SPECIAL REGARD TO THE WANTS OF READERS IN CITY OR COUNTRY WHO WANT A

**GOOD NEWPORT PAPER**

BUT WHO DO NOT TAKE A DAILY FROM THIS CITY.

Let the JOURNAL be compared with any other weekly paper published in the south part of the state and its superiority in the quantity and quality of its contents, particularly in its news departments, will be at once seen. In it are found every week all the minor matters of local news and reports of entertainments, meetings, celebrations, etc., in Newport and vicinity that in fullness and excellence will compare favorably with reports in any other local paper. We state not so much an opinion as a fact, that will become apparent to any disinterested person who compares it with other papers, when we say that, for all residents of Newport county and all persons who have moved out of the county but wish to keep posted regarding affairs at their old home, the best paper without exception is the

NEWPORT JOURNAL.

A SPECIMEN COPY SPEAKS FOR ITSELF.

**SAMPLE COPIES FREE.**

DAVIS & PITMAN, - PUBLISHERS

NEWPORT, R. I.

### Travelers' Guide.

Continental Steamboat Co.

Newport and Providence.

WINTER ARRANGEMENT

On and after MONDAY, DEC. 1st, 1879, (and until further notice) steamer Bay Queen will leave Newport at 8 A. M. Leave Providence at 3 P. M.

F. MAGHAN, Manager.

FOR CONNECTIONS SEE AD.

Jamestown & Newport Steam Ferry time-table.

ON AND AFTER MONDAY, DEC. 15th, 1879, the steamer JAMESTOWN, Capt. Wm. H. Crowter, will run as follows:

Leave Jamestown, 6.30, 8.30, 11.00 A.M., 2.00, 4.45 P.M.
Leave Newport, 7.00, 10.00 A.M., 12.30, 3.00, 5.30 P.M.
(or on arrival of Providence steamer.)

The boat will touch at Fort Adams either way.

OLD COLONY RAILROAD.

On and after Monday, Dec. 1st, 1879, trains will run as follows:

Leave Newport for Fall River at 7.10 a. m., and 4 p. m.
For Cold Spring, Bristol Ferry, Tiverton, Fall River and Boston at 7.15, 7.55 a. m., and 4.00 p. m.
For Somerset, West Tiverton and Stone Bridge at 7.15 a. m. and 4.00 p. m.
For New Bedford, Middleboro' and stations on Cape Cod Division at 7.15 a. m. and 4.00 p. m.
For Bridgewater and Plymouth at 4.00 p. m.
For Providence at 7.55 a. m., and 4.00 p. m.
Fitchburg, Lowell and Lawrence on Northern Division, 3.00 p. m.

RETURNING.

Leave Boston for Newport at 8.00 a. m., 3.30, 4.45, 6.00 p. m.
So. Braintree, 8.22 a. m. and 4.52 p. m.
No. Easton, 8.56 a. m., 4.12 and 5.25 p. m.
Taunton (Dean Street) 9.21 a. m., 4.30, 6.00 and 6.25 p. m.
West Taunton, 9.25 a. m., 4.36, 6.04, 7.10 p. m.
Somerset, 9.47 a. m., 5.04 and 6.21 p. m.
Fall River, 10.03 a. m., 5.26 and 6.45 p. m.
Tiverton, 10.14 a. m., 5.36 and 7.00 p. m.
Bristol Ferry, 10.19 a. m., 5.41 and 7.05 p. m.
Cold Spring, 10.21 a. m., 5.12 and 7.07 p. m.
Bridgewater, 5.06 p. m.
Middleboro', 5.21 p. m.
Myricks, 6.41 p. m.
Providence, 4.2 p. m.
New Bedford, 7.10 a. m., 3.40 p. m.
Freight train for Boston at 1 way stations leaves Newport at 7.55 a. m.
Freight train from Boston and way stations arrives at 7.30 p. m.

Boat from Fall River.

J. H. JORDAN, Agt. G. R. KENDRICK, Supt.

NEWPORT & WICKFORD

RAILROAD AND STEAMBOAT CO.

WINTER ARRANGEMENT.

STEAMER ÆOLUS

LEAVES COMMERCIAL WHARF, Newport, three times daily, (Sundays excepted) as follows:

At 7.00 a. m., connecting at Wickford with trains for Kingston, Westerly, Stonington, New London, Hartford, New Haven, and New York; also with trains at Providence at 9.00 and Boston 10.00 a. m.

At 1.00 p. m., connecting with Shore Line Express for New London, New Haven and New York; also with trains for Hartford, Springfield, Albany and the West. Passengers arrive in New York at 7.35 p. m.

At 6.30 p. m., connecting with Stonington steamer for New York and Express Train direct Providence at 7.15 and Boston at 8.35 p. m.

RETURNING

leaves Wickford Junction for Newport at 8.20 a. m., connecting with train from Stonington steamers, from New York, also with train leaving Providence at 7.45 a. m., arriving at Newport at 9.20 a. m.

At 3.00 p. m., connecting with Shore Line from New York, Stamford, New Haven, New London, Stonington, Westerly and Kingston, also with trains leaving Providence at 1.35 and 2.00 p. M., arriving at Newport at 4.20 p. m.

At 5.50 p. m., connecting with Shore Line Express, leaving New York at 1 p. m., also with train leaving Providence at 5.15 p. m., arriving at Newport at 6.10 p. m.

Palace cars will be run on the Express trains both ways for Newport passengers.

Fare by Rail 55. Fare by Stonington Boat, Cabin (limited tickets) $1.00. Excursion Tickets to Providence and return $1.50. Excursion Tickets to Wickford Junction $1.00. THEO. WARREN, Superintendent.

OLD COLONY STEAMBOAT CO.

NEWPORT and NEW YORK

TICKETS.....$1.00.

THE WORLD-RENOWNED steamers OLD COLONY and NEWPORT having been thoroughly overhauled and refitted with every appliance for safety and comfort, have resumed their trips to the city, for the winter season of 1879-80, leaving Newport on alternate days, at 8.00 P. M., or on arrival of train from Fall River.

Returning, leave New York, Pier 25, N. R., at 4.00 P. M., on and after Nov. 21, for Fall River, stopping at Newport.

For the better accommodation of the Newport travel, staterooms and tickets can be secured at the New York and Boston Dispatch Express Co's office, Newport Gas Light Co's building, foot Bank street.

Freight taken at reduced rates and delivered with promptness and dispatch.

For further particulars apply at office, (at place of landing) on Long wharf.

J. H. JORDAN, Agt. A. R. KENDRICK, Supt.

McADAM & OPERSHAW,

PLUMBERS,

Have on hand the necessary stock and materials for connecting to and using of water supplied by the Newport Water Works.

WE HAVE ONLY THE BEST

HYDRANTS, STREET WASHERS, PIPES, FAUCETS, RUBBER HOSE, NOZZLES, &c.

☞ We will use no goods of inferior quality.

No. 6 MILL STREET

(Established in 1846.)

SPRUCE

## Framing Lumber!

250,000 FEET

Superior Quality of Spruce Framing Lumber

Just landed and assorted for sale, at

J. B. Finch's Lumber Yard,

LOPEZ WHARF.

PURE

**Extract Witch Hazel**

Pint Bottles, 50 Cents.

1-2 Pint Bottles, 25 Cents.

OR IN BULK TO SUIT PURCHASERS

—AT—

DOWNING'S,

36 and 38 BROADWAY.

**Ambrose Dining Rooms**

Is the best place in the city to get

First Class Table Board at the Most Reasonable Rates.

ALSO FURNISHED ROOMS IN SUITES OR SINGLY TO LET BY THE DAY OR WEEK.

FRESH OYSTERS

Of all the holiest brands, and served in every style.

MEALS SERVED AT ALL HOURS AT

No. 57 THAMES STREET.

dec2 S. T. HUBBARD, Proprietor.

☞ Parties wishing to take the early morning trains or boats can have breakfast served in ample time at the AMBROSE DINING ROOMS